THE PROGRAM THAT UNITES US IN WITNESS AND SERVICE

- DEVELOPING THE SPIRITUAL LIFE
- STUDYING THE NEEDS OF THE WORLD
- STRENGTHENING THE LOCAL CHURCH
- IMPROVING COMMUNITY, NATIONAL AND WORLD CONDITIONS
- RECRUITING WORKERS
- SECURING FUNDS FOR SUPPORT OF THE WORK AT HOME AND ABROAD

Div.Sch.
BV
2550
.A2
W663
24th
1964

164

Twenty-fourth Annual Report

of the

WOMAN'S SOCIETY OF CHRISTIAN SERVICE

and

WESLEYAN SERVICE GUILD

of the

NORTH CAROLINA CONFERENCE
SOUTHEASTERN JURISDICTION

of

The Methodist Church

Theme: *"The Program That Unites Us in Witness and Service"*

JARVIS MEMORIAL METHODIST CHURCH
Greenville, North Carolina

March 17-19, 1964

Edited by
Mrs. H. W. Doub

The New Purpose

Adopted January 18, 1964, By The Woman's Division

The purpose of the Woman's Society of Christian Service and Wesleyan Service Guild shall be to help women grow in the knowledge and experience of God as revealed in Jesus Christ and to challenge them to respond to God's redemptive purpose in the world.

Toward the realization of this purpose the Woman's Society and Guild shall provide opportunities and resources which will help women: grow in understanding and spiritual power; increase their knowledge of needs in the world; and share in the witness, service, and outreach of the church. The Woman's Society and Guild shall enlist workers and secure funds for the fulfillment of their responsibility in the mission of the church at home and overseas.

3 Major Goals Projected in New Purpose

1. Growth in understanding of our Christian commitment and growth in spiritual power.

2. Increase in knowledge of the needs of the world.

3. Sharing through witness and service in the outreach of the church.

OUR COVER

Again we acknowledge our sincere gratitude to Mrs. Edgar Walker of Washington, D. C., for reproducing the cover design for our Twenty-fourth Annual Report.

Our Mission Today

QUADRENNIAL EMPHASES
1960-1964

FOR THE

WOMAN'S SOCIETY OF CHRISTIAN SERVICE AND WESLEYAN SERVICE GUILD

THE FAITH THAT COMPELS US

TO BRING TO BEAR ON ALL
HUMAN LIFE
THE SPIRIT
AND PRINCIPLES
OF CHRIST

FACTORS THAT CONFRONT US

- RAPID SOCIAL CHANGE
- NEW PATTERNS OF FAMILY LIFE
- POPULATION EXPLOSIONS
- INTERNATIONAL TENSIONS
- CHANGING TRENDS IN MISSIONS

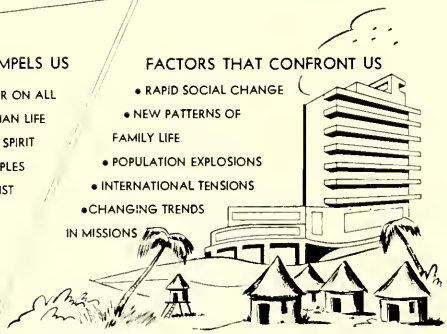

FRONTIERS THAT CALL US

- SECULARISM
- RESURGENCE OF NON-CHRISTIAN RELIGIONS
- BARRIERS OF RACE AND CULTURE
- URBANIZATION
- NATIONALISM

THE PROGRAM THAT UNITES US IN WITNESS AND SERVICE

- DEVELOPING THE SPIRITUAL LIFE
- STUDYING THE NEEDS OF THE WORLD
- STRENGTHENING THE LOCAL CHURCH
- IMPROVING COMMUNITY, NATIONAL AND WORLD CONDITIONS
- RECRUITING WORKERS
- SECURING FUNDS FOR SUPPORT OF THE WORK AT HOME AND ABROAD

DEDICATION

In grateful appreciation the

Woman's Society of Christian Service

of the

North Carolina Conference

dedicates

Its 1964 Annual Report

to our retiring president

MRS. H. C. TURLINGTON,

who during the four years in office has shown exceptional qualities of leadership and a rare dedication to the work.

The breadth of her service has extended into many areas of the Church's life, culminating this year in the signal honor of being a delegate to the General Conference of The Methodist Church.

She continuously seeks for a clearer understanding of civic and community issues as they relate to national and world issues.

The scope of her thinking is broad, her mind alert, her reasoning logical, her judgments impartial.

Those who have been privileged to work with Iris are confident of a friendship that is deep and sincere, of a loyalty that is true and constant.

It is in recognition of these values and as an expression of our love and esteem that we dedicate this twenty-fourth Annual Report to Iris Chappelle Turlington. —(L.S.J.)

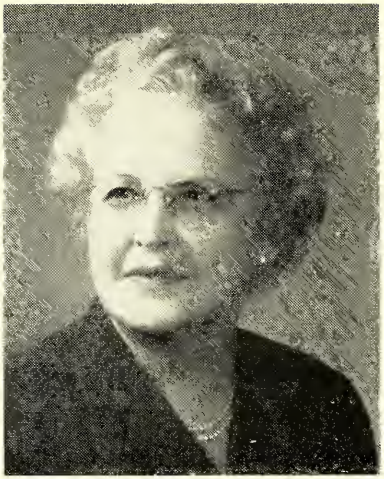

Mrs. H. C. Turlington

Digitized by the Internet Archive
in 2012 with funding from
Institute of Museum and Library Services under the provisions of the Library Services and Technology Act administered by the State Library of North Carolina Grant issued to Duke University for the Religion in North Carolina project

http://archive.org/details/annualreportofwa241964

FOREWORD

When you receive this Twenty-fourth Annual Report, many of the numerous changes of our new year will have been made.

It is marvelous how Methodist women can accept change because we realize that it is good for us and we need it. We need new experiences and need to open new doors. Besides changes must be made for we live in a world that will not stand still.

Our Conference Woman's Society, when faced with forming two new districts, rose bravely to the challenge. Led by our new President, Mrs. Sam A. Dunn and our Secretary of Membership Cultivation, Mrs. J. W. Benson, our women traveled far and work diligently to accomplish the transition smoothly. We regret that it delayed this book, but hope it will still be useful.

Our Annual Meeting at Jarvis Memorial in Greenville was most successful, with an outstanding program, excellent reports and good attendance. Mr. Philip Cartwright, as always, gave inspiring meditations in song, and the messages of Miss Dorothy McConnell and Dr. Tracy Jones brought a great challenge to everyone. We are most grateful for Greenville's gracious hospitality and for everyone who made a contribution.

As we enter the new quadrennium and accept the theme "Our Witness In One World," we realize that never before has true Christian Witness been so needed. Like the freshness of sparkling dew in the early morn, true Christian Witness can freshen and stimulate our indifference into wide-awake activity. As we accept our new purpose and the new goals, which summon us to a new age, may we do so asking His guidance that we will use the tools of LOVE and SERVICE to radiate a fresh and Christ-like witness and thus inspire others "to go and do likewise."

It has been such a wonderful privilege to serve as your Recording Secretary for the past eight years. Your love and cooperation have been a great inspiration to me. Thank each of you for everything.

Sincerely,
Marjorie J. Doub

WOMAN'S DIVISION OF CHRISTIAN SERVICE
of the
Board of Missions
The Methodist Church

475 Riverside Drive, New York 27, New York

OFFICERS

PRESIDENT
Mrs. J. Fount Tillman, R.F.D. 1, Lewisburg, Tennessee

VICE-PRESIDENT
Mrs. W. L. Perryman, 1531 Denver Ave., Kansas City 27, Missouri

RECORDING SECRETARY
Mrs. Walter A. Eichinger, 4980 Purdue Ave., N.E., Seattle, Washington 98105

TREASURER
Miss Florence Little, Room 1436, 475 Riverside Drive, New York 27, New York

VICE-PRESIDENTS AND CHAIRMEN

Department of Christian Social Rel tions
Mrs. A. R. Henry, 206 Fourth Avenue, Baraboo, Wisconsin

Department of Work in Foreign Fields
Mrs. W. H. McCallum, 5849 S. Carpenter St., Chicago 21, Illinois

Department of Work in Home Fields
Mrs. C. P. Hardin, 107 Ulean Drive, Oak Ridge, Tennessee

Section of Education and Cultivation
Mrs. Glenn E. Laskey, 710 N. Vienna Street, Ruston, Louisiana

STAFF MEMBERS

General Secretary: MRS. PORTER BROWN

Treasurer: MISS FLORENCE LITTLE

Comptroller: MISS BEVERLEY C. BERRY

Assistant Treasurer for Department of Work in Foreign Fields:
MISS ERNA SLAGG

Assistant Treasurer for Department of Work in Home Fields:
MISS MARGUERITE HAWKINS

Department of Work in Foreign Fields

Associate General Secretary and Chairman of Staff: MISS MARIAN L. DERBY

Executive Secretaries:

Africa and Europe: MISS RUTH LAWRENCE
Cuba and Mexico: MISS MARIAN L. DERBY
India, Pakistan, and Nepal: MISS FLORENCE PALMER
Japan and Korea: MISS MARGARET BILLINGSLEY
South and Central America: MISS IRENE HESSELGESSER
Southeast Asia and China: MISS CLARA M. FRENCH

Associate Secretary: MRS. MARION WEBSTER
Medical Secretary: DR. HAROLD N. BREWSTER
Literature Consultant: MISS DORIS HESS

Department of Work in Home Fields

Associate General Secretary and Chairman of Staff: MISS EMMA BURRIS

Executive Secretaries:

Commission on Deaconess Work: MISS MARY LOU BARNWELL
Community Centers: MISS DOROTHY R. CHAPMAN
Educational Work: MISS EVELYN BERRY
Medical Work (Hospitals and Retirement Homes): MISS EMMA BURRIS
Social Welfare (Children's Homes and Residence): MISS MONA KEWISH
Town and Country Work: MISS CORNELIA RUSSELL

Secretary: MISS RUTH I. POPE

Department of Christian Social Relations

Associate General Secretary and Chairman of Staff: MISS THELMA STEVENS
Official Observer at the United Nations: MRS. CLIFFORD A. BENDER

Associate Secretary: MISS THERESSA HOOVER

Section of Education and Cultivation

Associate General Secretary Joint Section of Education and Cultivation: MISS RUTH F. VAN METER

Secretary of Promotion: MISS HELEN L. JOHNSON

Secretary of Missionary Education: MISS MIRIAM BRATTAIN
Director of Student Work: MISS RUTH M. HARRIS
Director of Audio-Visual Education: MISS B. ELIZABETH MARCHANT
Assistant Director of Audio-Visual Education: MISS BARBARA CAMPBELL

Associate Secretaries:
Youth Work: MISS HAZEL CORRELL
Children's Work: MISS GENE MAXWELL

Field Workers:
MISS DOROTHY BARNETTE, MRS. W. B. LANDRUM, MISS MIRIAM PARSELL, MISS MARYRUTH NICKELS

Editorial and Publication Staff

Chairman of Staff: MISS DOROTHY MCCONNELL
Editor of World Outlook: MISS DOROTHY MCCONNELL
Editor of The Methodist Woman: MRS. JOHN R. KENNEY

Associate Editors: MISS FRANCES ESHELMAN, MISS SARAH S. PARROTT, MRS. FREDERIC ZERKOWITZ

Publication Manager: MRS. ROBERT L. OWENS

Secretary of Literature and Publications: MRS. CHARLES E. WEGNER

Wesleyan Service Guild

Executive Secretary: MISS LILLIAN A. JOHNSON

Missionary Personnel
Secretaries: MISS J. MARGUERITE TWINEM
MISS ALLENE MAY FORD

Literature Headquarters, 7820 Reading Road, Cincinnati 27, Ohio, is the address for Mrs. Owens and Mrs. Wegner.

Address for all other staff members: Board of Missions, The Methodist Church, 475 Riverside Drive, New York 27, New York.

SOUTHEASTERN JURISDICTION

OFFICERS

President
Mrs. E. L. Glossbrenner ..... 8213 Brookfield Rd., Richmond, Va. 23227

Vice-President
Mrs. Ralph B. Shumaker ..... Box 58, Conway, S. C. 29526

Recording Secretary
Mrs. George Shiplett ..... 800 Jackson St., Vidalia, Ga. 30474

Treasurer
Mrs. O. D. Thomas ..... 2711 Main Ave., Northport, Ala. 35476

SECRETARIES OF LINES OF WORK

Children's Work
Mrs. C. G. Sledge ..... Bardstown Rd., Mt. Washington, Ky. 40047

Christian Social Relations
Mrs. Robt. L. Wilcox ..... 16 Minnekahda Place, Chattanooga, Tenn. 37405

Literature
Mrs. W. C. Carter ..... Box 143, Prattville, Ala. 36067

Missionary Education
Mrs. Frank A. Calhoun ..... Box 542, Murfreesboro, Tenn. 37131

Missionary Personnel
Mrs. Clarence C. Cranford ..... 202 S. Park St., Asheboro, N. C. 27203

Missionary Service in Foreign Fields
Mrs. Leslie E. Barnhardt ..... 5830 Creola Rd., Charlotte, N. C. 28211

Missionary Service in Home Fields
Mrs. Thomas H. Fore ..... 105 Arlington Ave., Natchez, Miss. 39120

Promotion
Mrs. H. M. Russell ..... Box 1592, Morristown, Tenn. 37813

Spiritual Life
Mrs. R. F. Foy ..... 2811 Grove Ave., Richmond, Va. 23221

Student Work
Mrs. J. Ben Stalvey ..... 6780 S.W. 75th Terrace, South Miami, Fla. 33143

Supply Work
Miss Mary Lena Wisehart ..... 25 W. Villa Place, South Miami, Ky. 41075

Wesleyan Service Guild
Mrs. S. M. Harmon ..... 2179 Poplar Ave., Apt. 44, Memphis, Tenn. 38104

Youth Work
Mrs. R. L. Jerome ..... Box 772, Elizabeth City, N. C. 27909

Chairman of Committee on Nominations
Mrs. Paul Arrington ..... 1735 Piedmont St., Jackson, Miss. 39202

OTHER MEMBERS OF THE EXECUTIVE COMMITTEE

Members of the Executive Committee from the Board of Missions

Mrs. C. L. Cooper, 1042 E. 2nd St., Maysville, Ky., 41056
Mrs. Hubert A. Davis, Box 6005, Raleigh, N. C. 27608

Member from Deaconess Association

Miss Susan Carmichael, Pfeiffer College, Misenheimer, N. C.

Parliamentary Advisor

Mrs. A. C. Johnson, 766 Covington Ave., Bowling Green, Ky. 42101

Historian

Mrs. Paul Arrington, 1735 Piedmont St., Jackson, Miss.

Members of the Jurisdictional Council

Mrs. E. L. Glossbrenner, 8213 Brookfield Rd., Richmond 27, Va.
Mrs. George Shiplett, 800 Jackson St., Vidalia, Ga.
Mrs. Ralph B. Shumaker, Box 58, Conway, S. C.
Mrs. O. D. Thomas, 2711 Main Ave., Northport, Ala.
Mrs. S. M. Harmon, 2179 Poplar Ave., Apt. 44, Memphis, Tenn.
Mrs. William P. Bailey, Nettleton, Miss.
Mrs. Dow Hamrick, Ellijay, Ga.
Mrs. A. C. Johnson, 766 Covington Ave., Bowling Green, Ky.

Members of the Board of Missions

Bishop Walter C. Gum, 1115 South Fourth St., Louisville 3, Ky.
Mrs. Niles C. Clark, Waterloo, S. C.
Mrs. Chas. M. Henderson, 4041 N. Walnut Grove Circle, Memphis, Tenn. 38117
Mrs. Charles L. Cooper, 1042 E. 2nd St., Maysville, Ky.
Mrs. C. P. Hardin, 107 Ulena Dr., Oak Ridge, Tenn.
Mrs. Charles F. Ratcliffe, 13-S Hathaway Rd., Mobile, Ala.
Mrs. Hubert A. Davis, Box 6005, Raleigh, N. C.
Mrs. J. Fount Tillman, R.F.D. 1, Lewisburg, Tenn.
Mrs. Howard Weems, 160 Lakeview Dr., Sebring, Fla.

Members-at-Large of the Board of Missions

Mrs. E. L. Glossbrenner, 8213 Brookfield Rd., Richmond 27, Va.
Mrs. E. U. Robinson, 199 Anderson Lane, Madison, Tenn.

COMMITTEES

Administrative: Mrs. E. L. Glossbrenner, Chairman, Virginia; Mrs. Ralph B. Shumaker, South Carolina; Mrs. George Shiplett, South Georgia; Mrs. O. D. Thomas, North Alabama; Mrs. H. M. Russell, Holston; Mrs. S. M. Harmon, Memphis; Mrs. Robert L. Wilcox, Holston.

Annual Meeting Program: Mrs. W. C. Carter, Chairman, Alabama-West Florida; Mrs. E. L. Glossbrenner, Virginia; Mrs. George Shiplett, South Georgia; Mrs. W. C. Carter, Alabama-West Florida; Mrs. R. B. Shumaker, South Carolina; Mrs. R. F. Foy, Virginia.

Christian Social Relations: Mrs. Robert L. Wilcox, Chairman, Holston; Mrs. E. Clayton Calhoun, North Georgia; Mrs. T. S. Newbold, North Carolina; Mrs. Howard Anderson, Florida; Mrs. Ralph Smith, North Alabama; Mrs. Thomas N. Tucker, Louisville; Mrs. Harriet Fralix, North Carolina; Mrs. Charles M.

Henderson, Board of Missions, Memphis; Mrs. Niles C. Clark, Board of Missions, South Carolina; Robert Mann, Chairman, Christian Social Concerns, Southeastern Jurisdictional Council; Mrs. E. L. Glossbrenner.

Committee on Committees: Mrs. Ralph B. Shumaker, Chairman, South Carolina; Mrs. George Shiplett, South Georgia; Mrs. H. M. Russell, Holston; Mrs. S. M. Harmon, Memphis; Mrs. Paul Arrington, Mississippi; Mrs. Robert W. Flegal, Holston; Mrs. David Thurmond, Florida.

Constitution and By-Laws: Mrs. Leslie E. Barnhardt, Chairman, Western North Caroilna; Mrs. H. M. Russell, Holston; Mrs. S. M. Harmon, Memphis.

Ex Officio: Mrs. E. L. Glossbrenner, Virginia.

Finance: Mrs. O. D. Thomas, Chairman, North Alabama; Mrs. E. L. Glossbrenner, Virginia; Mrs. R. B. Shumaker, South Carolina; Mrs. H. M. Russell, Holston; Mrs. Frank A. Calhoun, Tennessee; Mrs. Robert L. Wilcox, Holston; Miss Mary Lena Wisehart, Kentucky; Mrs. S. M. Harmon, Memphis.

Nominations: Mrs. Paul Arrington, Chairman, Mississippi; Mrs. H. M. Russell, Holston; Mrs. C. C. Cranford, WNC; Mrs. Charles Cooper, Board of Missions, Kentucky; Mrs. C. Durward Johnson, Florida; Mrs. H. E. Arterburn, Louisville; Mrs. J. Boyd Terrell, Virginia.

Policy: Mrs. E. L. Glossbrenner, Chairman, Virginia; Mrs. R. B. Shumaker, South Carolina; Mrs. George Shiplett, South Georgia; Mrs. O. D. Thomas, North Alabama; Mrs. Leslie Barnhardt, Western North Carolina; Mrs. Thomas H. Fore, Mississippi; Mrs. S. M. Harmon, Memphis.

School of Missions and Christian Service: Mrs. Frank Calhoun, Chairman, Tennessee; Mrs. Robert L. Wilcox, Holston; Mrs. R. F. Foy, Virginia; Mrs. H. M. Russell, Holston; Mrs. S. M. Harmon, Memphis; Mrs. W. C. Carter, Alabama-West Florida; Mrs. Leslie Barnhardt, Western North Carolina; Mrs. Thomas H. Fore, Mississippi; Mrs. R. B. Shumaker, South Carolina; Mrs. O. D. Thomas, North Alabama; Mrs. L. K. Jones, Virginia; Mrs. A. C. Johnson, Dean, Louisville.

Ex Officio: Mrs. E. L. Glossbrenner, Virginia.

School of Missions and Christian Service—Administrative: Mrs. Frank Calhoun, Chairman, Tennessee; Mrs. Robert Wilcox, Holston; Mrs. R. F. Foy, Virginia; Mrs. S. M. Harmon, Memphis; Mrs. A. C. Johnson, Dean, Louisville.

Ex Officio: Mrs. E. L. Glossbrenner, Virginia.

Spiritual Life: Mrs. R. F. Foy, Chairman, Virginia; Mrs. Frank Calhoun, Tennessee; Miss Lylla Bussey, South Georgia; Mrs. E. U. Robinson, Board of Missions, Tennessee; Mrs. J. E. Thornton, Alabama-West Florida; Mrs. Fred Pfisterer, Louisville; Mrs. Ernest Veal, South Georgia; Mrs. George Clary, North Georgia.

Ex Officio: Mrs. E. L. Glossbrenner, Virginia.

CONFERENCE PRESIDENTS — 1963-1964

Alabama-West Florida: Mrs. J. T. Allen, Cromwell, Ala.

Florida: Mrs. David R. Thurman, 2712 Hilola St., Miami 33, Fla.

Holston: Mrs. Robert W. Flegal, 1200 South Crest Rd., Rossville, Ga.

Kentucky: Mrs. John A. Creech, 291 S. Ashland Ave., Lexington, Ky.

Louisville: Mrs. H. E. Arterburn, Park City, Ky.

Memphis: Mrs. R. Solon Hamer, 514 W. College St., Brownsville, Tenn.

Mississippi: Mrs. B. M. Stevens, Richton, Miss.

North Alabama: Mrs. L. L. Jackson, 1413 Cleburn Ave., Birmingham, Ala.

North Carolina: Mrs. Sam A. Dunn, Enfield, N. C.

North Georgia: Mrs. Ethan Taylor, Meansville, Ga.

North Mississippi: Mrs. H. E. Jones, Saltillo, Miss.

South Carolina: Mrs. N. A. Turner, 221 Harden St., Columbia, S. C.

South Georgia: Mrs. Clyde J. Newman, East Lee St., Dawson, Ga.

Tennessee: Mrs. James Nollner, 713 N. Main St., Carthage, Tenn.

Virginia: Mrs. J. Boyd Tyrrell, 2624 Fairway Dr., Roanoke, Va.

Western North Carolina: Mrs. Leslie E. Barnhardt, 5830 Creola Rd., Charlotte, N. C.

Cuba: Mrs. A. E. deFuster, Apartado 33, Santa Clara, Cuba.

CONFERENCE PLEDGES — 1963-64

Conference	*Amount of Pledge*
Alabama-West Florida	$ 104,500.00
Florida	228,100.00
Holston	154,000.00
Kentucky	84,500.00
Louisville	79,500.00
Memphis	101,000.00
Mississippi	85,520.00
North Alabama	123,000.00
North Carolina	148,475.00
North Georgia	202,000.00
North Mississippi	66,500.00
South Carolina	172,500.00
South Georgia	171,100.00
Tennessee	114,725.00
Virginia	280,000.00
Western North Carolina	190,000.00
Total	$2,305,150.00

NORTH CAROLINA CONFERENCE

OFFICERS

PRESIDENT

Mrs. Sam A. Dunn (1964-1) ..... Enfield

VICE-PRESIDENT

Mrs. Camille Staton (1964-1) ..... Bethel

RECORDING SECRETARY

Mrs. J. E. Davis (1964-1) ..... 528 Chisholm St., Sanford

TREASURER

Mrs. Harold Mann (1964-1) ..... 2219 Lee Ave., Sanford

SECRETARIES

Campus Ministry: Mrs. Edgar B. Fisher, 605 East 10th St., Greenville (1962-1)

Children's Work: Mrs. James Auman, 417 Roxanne Dr., Raleigh (1962-1)

Christian Social Relations: Mrs. D. K. Fry, 2701 Hazelwood Dr., Raleigh (1964-1)

Membership Cultivation: Mrs. J. W. Benson, 908 Anderson St., Wilson (1962-1)

Missionary Education and Service: Mrs. H. C. Turlington, Box 587, Dunn

Missionary Personnel: Miss Bernice Ballance, Dunn (1964-1)

Program Materials: Mrs. Harold Davis, 102 Robin Pl., Goldsboro (1964-1)

Spiritual Life Cultivation: Mrs. J. E. Sponenberg, Aberdeen (1962-1)

Supply Work: Mrs. T. B. Upchurch, Raeford (1964-1)

Wesleyan Service Guild: Mrs. C. H. Boyd, Rt. 4, Box 58, New Bern (1964-1)

Chairman Public Relations and Contributing Editor, North Carolina Christian Advocate: Mrs. H. W. Doub, Box 98, Aberdeen (1964-1)

Chairman Committee on Nominations: Mrs. L. C. Vereen, 2513 Colton Pl., Raleigh (1964-1)

OTHER MEMBERS OF EXECUTIVE COMMITTEE

Bishop Paul N. Garber, 1307 Glenwood Avenue, Raleigh

Division Officer: Mrs. Hubert Davis, Box 6005, Raleigh

Jurisdiction Secretary of Youth: Mrs. R. L. Jerome, 713 Church St., Elizabeth City

Conference Chairman of Projects: Mrs. Taylor Long, Blanch

District Presidents

Burlington ..... Mrs. P. F. Newton, Route 2, Snow Camp

Durham ..... Mrs. J. C. Wingate, 2023 Wilson St., Durham

Elizabeth City .... Mrs. Charles Roy Miller, 805 Agawan St., Elizabeth City

Fayetteville

Goldsboro ..... Mrs. L. H. Lane, Route 2, Stantonsburg

Greenville ..... Mrs. D. H. Edman, Grifton

New Bern ..... Mrs. Howard H. Rhodes, Box 1265, New Bern
Raleigh ..... Mrs. John W. Crawford, 719 Beaver Dam Rd., Raleigh
Rocky Mount ..... Mrs. L. G. Hooks, 913 Eastern Ave., Rocky Mount
Sanford ..... Mrs. J. S. Hiatt, Jr., Southern Pines
Wilmington ..... Mrs. A. E. Goldfinch, Box 161, Tabor City

CONFERENCE WORKERS

Miss Martha Schlapbach, Rural Worker, Pembroke Area, Pembroke, N. C.
Miss Joan Kiernan, Rural Worker, Pembroke Area, Pembroke, N. C.
Miss Louise Kesler, Raleigh Mission, Raleigh, N. C.

METHODIST STUDENT CENTER

Rev. James L. Hobbs, Methodist Student Center, East Carolina College, 501 East 5th Street, Greenville, N. C.

MISSIONARIES (supported by our Conference)

Miss Yu Kang, Pusan, Korea
Miss Anne Page Brooks, Interboard House, 12, 4-chome, Shiba-Koen, Minato-Ku, Tokyo, Japan
Miss Frances Kay Greene, 39 Rue Tertain, Constantine, Algeria
Mrs. Grace Kemp Daniels, Hong Kong

MISSIONARY (supported by other Conference)

Mrs. Euline Smith Weems (from Hamlet), Methodist Mission, Kong Duk Dong, 122-1 Mapo, Seoul, Korea

RETIRED DEACONESSES

Miss Elizabeth R. Davis, 126 S. Franklin St., Rocky Mount
Miss Jennie Congleton, 210 E. Fourth St., Greenville
Miss Mary Nichols, 107 North 13th St., Wilmington
Miss Mamiej Chandler, 16 Harley Ave., Sumter, S. C.

RETIRED MISSIONARIES

Miss Sallie Lou McKinnon, 115 Mockingbird Rd., Nashville 5, Tenn.
Miss Rosa May Lowder, No. 6 Staley Apt. 6, Franklin St., Bristol, Tenn.

CONFERENCE COMMITTEES

Administrative: Mrs. Sam A. Dunn, Miss Camille Staton, Mrs. J. E. Davis, Mrs. Harold Mann, Mrs. J. W. Benson, Mrs. H. C. Turlington, Mrs. C. H. Boyd.

Annual Meeting: Miss Camille Staton, Mrs. Sam A. Dunn, Mrs. J. E. Davis, Mrs. Harold Mann, Mrs. J. C. Wingate, Mrs. A. H. Borland.

Christian Social Relations: Mrs. D. K. Fry, Mrs. Sam A. Dunn, Mrs. H. A. Davis, Mrs. Harold Mann, Mrs. J. W. Benson, Mrs. C. H. Boyd, Mrs. Fred Lemmond, Mrs. M. E. Rudisell, Mrs. J. M. Carr, Mrs. Joe Parker, Mrs J. M. Waugh,

Mrs. Garland Sutton, Mrs. D. K. Hall, Mrs. B. L. Brantley, Mrs. P. F. O'keif, Jr., Mrs. W. W. Sellars, Mrs. Claude Smith, Mrs. Robert T. Drew.

Committee on Committees: Miss Camille Staton, Mrs. L. C. Vereen, Mrs. J. E. Davis, Mrs. J. W. Benson, Mrs. T. B. Upchurch, Mrs. H. W. Doub.

Conference Advisory on Projects: Mrs. Taylor Long, Mrs. Sam A. Dunn, Mrs. H. C. Turlington, Mrs. Harold Mann, Miss Bernice Ballance, Mrs. A. E. Goldfinch, Mrs. H. A. Davis, Dr. C. P. Morris, Mrs. Roy Turnage, Rev. L. C. Vereen, Bishop Paul N. Garber, Rev. Barney Davidson, Rev. N. W. Grant, Mrs. John Crawford, Miss Cornelia Russell.

Constitution and By-Laws: Mrs. H. C. Turlington, Mrs. Sam A. Dunn, Mrs. J. E. Davis, Mrs. J. W. Benson, Mrs. C. H. Boyd.

Fayetteville District Advisory: Mrs. , Rev. R. L. Mangum, Miss Ethelynde Ballance, Miss Martha Schlapbach, Rev. Barney Davidson, Rev. S. F. Cummings, Mrs. A. E. Goldfinch, Mrs. R. M. Turnell.

Finance: Mrs. Harold Mann, Mrs. Sam A. Dunn, Mrs. J. W. Benson, Mrs. H. C. Turlington, Mrs. D. K. Fry, Mrs. C. H. Boyd, Mrs. T. B. Upchurch, Mrs. E. H. Measamer, Mrs. F. M. Humphries, Mrs. W. A. Kale, Mrs. F. A. McGoogan, Mrs. W. B. Easterling, Mrs. B. C. Melton, Mrs. J. C. Stanton, Mrs. W. M. Bryan, Mrs. James C. Murdock, Mrs. J. C. Gilbert, Mrs. J. C. Stanton, Mrs. O. G. Richardson.

Goldsboro Advisory Committee: Mrs. Cecil M. Pate, Mrs. L. H. Lane, Reverend George H. Bercaw, Reverend C. L. Wood, and Reverend Mark W. Lawrence.

Historical: Mrs. H. W. Doub, Miss Mary Gardner, Mrs. E. G. Cothran, Mrs. C. H. Boyd.

Legislative: Mrs. D. K. Fry, Mrs. Sam A. Dunn, Mrs. L. C. Vereen.

Missionary Personnel: Miss Bernice Ballance, Mrs. Sam A. Dunn, Mrs. Shelton Boyd, Mrs. Edgar Fisher, Mrs. C. H. Boyd, Mrs. Harold Mann.

Methodist Student Center: Mrs. Sam A. Dunn, Mrs. Frank Chapman, Mrs. H. A. Davis, Rev. R. Grady Dawson, Dr. E. B. Fisher, Mrs. E. B. Fisher, Mrs. T. R. Jones, Dr. Leo W. Jenkins, Mrs. R. L. Honeycutt, Dr. W. A. Kale, Mrs. J. B. Mallory, Mrs. Harold Mann, Dr. C. P. Morris, Mrs. W. W. Howell, Rev. W. K. Quick, Mrs. J. H. Rose, Mrs. W. H. Taft, Dr. J. H. Tucker, Mrs. R. L. Turnage, Mr. Sam Underwood, Mr. John Coon, Miss Audrey Sawyer, Mr. Henry Townsend, Mrs. James A. Ward, Jr.

Ex Officio: Miss Evelyn Berry, Rev. J. L. Hobbs, Rev. W. M. Wells, Jr.

Nominations: Mrs. L. C. Vereen, Mrs. H. A. Davis, Mrs. R. L. Jerome, Miss Ethelynde Ballance, Mrs. Cecil Pate, Mrs. Taylor Long, Mrs. Edgar Fisher.

Policy: Mrs. Sam A. Dunn, Miss Camille Staton, Mrs. J. E. Davis, Mrs. Harold Mann, Mrs. C. H. Boyd, Mrs. J. W. Benson, Mrs. H. C. Turlington.

School of Mission and Christian Service: Mrs. H. C. Turlington, Miss Camille Staton, Mrs. D. K. Fry, Mrs. Harold Davis, Mrs. J. W. Benson, Mrs. J. E. Sponenberg, Mrs. C. H. Boyd, Mrs. Sam A. Dunn, Mrs. Harold Mann.

Scholarships: Miss Bernice Ballance, Mrs. Sam A. Dunn, Mrs. Harold Mann, Mrs. Edgar B. Fisher, Miss Ethelynde Ballance.

Spiritual Life: Mrs. J. E. Sponenberg, Mrs. Sam A. Dunn, Mrs. Alisor Simonton, Mrs. Sam Boyette, Mrs. H. R. Odom, Mrs. Lemenuel Dawson, Mrs. Stanley Potter, Mrs. Hugh Prince, Mrs. J. C. Reynolds, Miss Mary Nichols, Mrs. Sam McMillan, Mrs. M. S. Amspacher, Mrs. Frank Daniels.

DISTRICT DIRECTORY

BURLINGTON

District Officers

President: Mrs. P. F. Newton, Rt. 2, Snow Camp
Vice-President: Mrs. Wm. W. Newman, 1442 Morningside Dr., Burlington
Recording Secretary: Mrs. J. R. Lloyd, 220 W. Pine St., Graham
Treasurer:

Secretaries

Campus Ministry: Mrs. William Ward, Rt. 1, Providence
Children's Work:
Christian Social Relations: Mrs. H. T. Winstead, Rt. 1, Leasburg
Membership Cultivation
Missionary Education and Service: Mrs. W. B. Gibbs, 220 Bland Avenue, Burlington
Missionary Personnel: Mrs. L. M. Wolf, Rt. 1, Moncure
Program Materials: Mrs. Robert W. Self, Rt. 6, Burlington
Spiritual Life Cultivation
Supply Work: Mrs. V. L. Warren, 206 S. Fifth, Mebane
Wesleyan Service Guild: Miss Sarah Kunz, Burlington
Youth Work: Mrs. Hubert H. Sally, 511 Atwater St., Burlington
Chairman Public Relations: Mrs. Ray Jancy, 2824 Fairway Dr., Burlington
Chairman Committee on Nominations

Subdistrict Leaders

Caswell: Mrs. Harvie B. Carter Rt. 4, Danville, Va.
North Alamance: Mrs. W. A. Andrews, 209 Webster Rd., Graham
South Alamance: Mrs. T. J. Jones, Saxapahaw
Siler City: Mrs. Jasper Braxton, Rt. 2, Graham

Local Presidents

Bethel (Burlington): Mrs. B. A. Smith, Route 4, Burlington
Bethel (Cobb): Mrs. Linsey Dameron, Route 1, Pelham
Bethel (Alamance): Mrs. Marvin Stout, Route 1, Graham
Bethel (Hightower): Mrs. F. J. Malone, Prospect Hill
Belmont: Mrs. Clay Holt, Route 6, Burlington
Brown's Chapel: Mrs. Marion Knapp, Route 2, Pittsboro
Buckhorn: Mrs. Billy Cotton, Route 1, New Hill
Camp Spring: Mrs. Lonnie Underwood, Route 4, Burlington
Cedar Cliff: Mrs. Rachel Moss, Route 1, Graham
Cedar Grove (Chatham): Mrs. Eloise Rountree, Cedar Grove
Cedar Grove (Orange): Mrs. Walter Atwater, Chapel Hill
Chatham: Mrs. Phillip Ihme, Route 1, Moncure
Center (Siler City): Mrs. Jasper Braxton, Route 2, Graham
Chestnut Ridge: Mrs. J. F. Mennis, Hillsboro
Christ Church: Mrs. Percy Smart
Concord: Mrs. Tom Hargrove, Route 2, Graham
Davis Street: Mrs. York Coble, 561 Parkview Dr., Burlington
Efland: Mrs. O. E. Bivens, Box 724, Hillsboro
Fairview: Mrs. Frank Troxler, Route 1, Elon College
Faith: Mrs. J. H. Brooks, Route 2, Burlington
Friendship: Mrs. Cecil York, Route 3, Liberty
Carr: Miss Pauline Morris, Mebane

Front Street: Mrs. H. D. Raper, 606 Willowbrook Dr., Burlington
Grace: Mrs. B. C. Johnson, 415 N. Sellars Mill Rd., Burlington
Graham: Mrs. D. C. Williams, 114 Albright Ave., Graham
Haw River: Mrs. C. C. Capps, Haw River
Hebron (Caswell): Mrs. A. M. Kimbro, Route 3, Mebane
Hebron (Alamance): Mrs. Mary Cook, Route 2, Mebane
Hickory Grove: Mrs. Kermit Frazier, Route 2, Siler City
Hickory Mt.: Mrs. Horace Mann, Route 3, Pittsboro
Hope: Mrs. A. R. Pugh, Bonlee
Jones Chapel: Mrs. Howard Spivey, Route 5, Sanford
Leasburg: Mrs. H. T. Winstead, Route 1, Leasburg
Lebanon: Mrs. Hebert T. Coley, Rt. 1, Efland
Locust Hill: Mrs. Gordon Somers, Route 1, Reidsville
Mebane: Mrs. Calvin Oakley, 211 S. Fifth Street, Mebane
Merritts: Mrs. Frances McGhee, Rt. 3, Chapel Hill
Meroney: Mrs. D. J. Whitt, Route 2, Bear Creek
Milton-Conally: Miss Ann Hall, Milton
Moncure: Mrs. Dan Morrison, Moncure
Mount Vernon: Mrs. Frank Holt, Route 1, Graham
Mount Vernon: Mrs. Ira Beal, Pittsboro
New Hope: Mrs. Sterling Hudson, Milton
Orange Chapel-Glover Gard.: Mrs. Colon Thompson, Rt. 1, Chapel Hill
Piney Grove-Zion: Mrs. Claude Scott, Route 4, Siler City
Pittsboro: Mrs. D. Mack Griffin, Pittsboro
Pleasant Hill (Siler City): Mrs. N. J. McLaurin, Rt. 3, Pittsboro
Phillips Chapel: Mrs. Sarah Davis, Route 1, Haw River
Prospect: Mrs. C. H. Hodges, Box 333, Yanceyville
Prospect (Orange)
Providence: Mrs. Bill Lambert, Route 1, Bear Creek
Purley: Mrs. Mable Pleasant, Star Route 2, Yanceyville
Rock Creek-Flint Ridge: Mrs. Joe McPherson, Route 2, Snow Camp
Salem (Caswell): Mrs. Wylie J. Blalock, Route 2, Hurdle Mills
Salem (S. Alamance): Mrs. J. P. Crutchfield, Route 2, Graham
Sapling Ridge: Mrs. Doris Fields, Route 1, Siler City
Saxapahaw: Mrs. K. W. Tisdale, Saxapahaw
Shiloh: Mrs. James Kernodle, Route 1, Gibsonville
Shady Grove: Mrs. John Fowlkes, Route 1, Providence
Siler City: Mrs. H. Elton Stout, 610 W. Fifth Street, Siler City
Semora: Miss Virginia Baker, Semora
St. Luke's: Mrs. O. R. Massey, Route 7, Box 498, Burlington
St. Paul's: Mrs. W. R. Cody, 3515 Longview St., Burlington
Swepsonville: Mrs. G. B. Robbins, Graham
Trinity (Burlington): Mrs. Clifton Boswell, Box 1215, Burlington
Union: Mrs. Howard Fuqua, Route 1, Blanch
Walnut Grove: Mrs. Draughn Rountree, Cedar Grove
Webb Avenue: Mrs. H. J. Mason, 925 Graham Street, Burlington
West Burlington: Mrs. Lennie W. Lambeth, 202 Markham Street, Burlington
West End: Mrs. Archie Adcock, 805 E. Third Street, Siler City
Yanceyville: Mrs. John D. Gunn, Box 387, Yanceyville
Ebenezer (With Merritts)
Bynum: Mrs. S. J. Truelove, New Hill
Mann's Chapel
Mt. Pleasant: Mrs. James Mann, Route 1, Pittsboro

DURHAM

District Officers

President: Mrs. J. C. Wingate, 2023 Wilson Street, Durham
Vice-President: Mrs. J. S. Henninger, Chapel Hill
Recording Secretary: Mrs. G. T. Hargitt, 811 Watts St., Durham
Treasurer: Mrs. W. A. Kale, 500 E. Markham Ave., Durham

Secretaries

Campus Ministry: Mrs. Daily Frederick, Roxboro
Children's Work: Mrs. Earl Bush, 325 Severin St., Chapel Hill
Christian Social Relations: Mrs. J. M. Carr, Box 1114, Oxford
Membership Cultivation: Mrs. C. D. Scott, 1303 North St., Durham
Missionary Education and Service: Mrs. Ed Smith, Box 353, Hillsboro
Missionary Personnel: Mrs. Ralph Lewis, Bahama
Program Materials: Mrs. Roy S. Tyman, 3003 Guess Rd., Durham
Spiritual Life Cultivation: Mrs. J. W. Lineberger, Rt. 1, Franklinton
Supply Work: Mrs. Clyde Roberts, Rt. 1, Hillsboro
Wesleyan Service Guild: Miss Edna Crews, 1120 College St., Oxford
Youth Work: Miss Sara McCracken, 1308 Markham Ave., Durham

Chairmen of Standing Committees

Chairman Public Relations: Mrs. Bruce White, 1522 Hermitage Ct., Durham
Chairman Com. on Nominations: Miss Lizzie Grey Chandler, 2811 Fairlawn, Durham

Subdistrict Leaders

Granville: Mrs. Norman A. Desrosiers, 104 Westbrook, Butner
North Durham: Mrs. Eugene Smith, 807 E. Maynard Ave., Durham
Orange: Mrs. C. B. Parrish, Cameron St., Hillsboro
Person: Mrs. John B. Hester, Rt. 4, Roxboro
South Durham: Mrs. Lucile Shore Coburn, 102 Forestwood Dr., Durham

Local Presidents

Aldersgate (Chatham-Orange): Mrs. Roy Martin, Taylor St., Chapel Hill
Aldersgate (N. Durham): Mrs. Grady Veasey, Rt. 5, Box 250C, Wellington Dr., Durham
Allensville (Person): Mrs. G. N. Gentry, Rt. 2, Roxboro
Amity (Chatham-Orange): Mrs. Burnice Sparrow, Balin Heights, Chapel Hill
Andrew's Chapel (S. Durham): Mrs. Dave Chandler, Rt. 4, Box 407, Durham
Asbury (S. Durham): Miss Elizabeth Clay, 1420 Ida St., Durham
Banks-Grove Hill (Granville): Mrs. Bob Hunt, Rt. 1, Franklinton
Bethany (S. Durham): Mrs. T. H. Vickers, 2403 Carver St., Durham
Bethesda (S. Durham): Mrs. C. E. VonCannon, Rt. 1, Morrisville
Bethel (Granville): Mrs. Robert May, Coggeshall St., Oxford
Branson (N. Durham): Mrs. J. E. Gunter, 202 Cherry Grove St., Durham
Brookland (Person): Mrs. Dan Rogers, Rt. 3, Roxboro
Butner (Granville): Mrs. Ed Boyette, Butner
Brooksdale (Person): Mrs. P. T. Whitt, 1203 Oxford Rd., Roxboro
Calvary (N. Durham): Mrs. Earl Stanford, 504 E. Trinity Ave., Durham
Carr (N. Durham): Mrs. Dan Wilkinson, 1810 Roxboro Rd., Durham
Carr (Cedar Grove Cr. Orange)
Carrboro (Chatham-Orange): Mrs. Carolyn Cheek, 810 Old Hillsboro Rd., Carrboro
Ca-Vel (Person): Mrs. Melvin Clayton, Ca-Vel
Concord (Person): Mrs. Errol Morton, Jr., Rt. 1, Roxboro
Creedmoor (Granville): Mrs. Elizabeth Jeffreys, Creedmoor

Duke's Chapel (N. Durham): Miss Gertrude Garrard, Box 1676, Durham
Duke Memorial (S. Durham): Mrs. A. H. Borland, 1600 High St., Durham
Ellis Chapel: Mrs. Same Duke, Rt. 1, Bahama
Eno (Orange): Mrs. Coy Hicks, Rt. 2, Hillsboro
Epworth (S. Durham): Mrs. Clif Moone, 1130 Fiske Ave., Durham
Fletcher's Chapel (S. Durham): Mrs. O. B. Bass, 3810 Wake Forest Road, Durham
Glendale Heights (N. Durham): Mrs. Guy Bennett, 21 Meadowbrook Drive, Durham
Grace (Person): Mrs. J. B. Horton, 310 Broad St., Roxboro
Gray Rock (Granville): Mrs. Hixie Harris, Rt. 3, Oxford
Helena (Person): Mrs. Bobbie Lee Brooks, Timberlake
Herman (Granville): Mrs. Ruth Wade, Rt. 4, Henderson
Hillsboro (Orange): Mrs. Van Kenyon, Rt. 2, Hillsboro
Lakewood (S. Durham): Mrs. Tom Reynolds, 2502 Wrightwood, Durham
Lea's Chapel (Person): Mrs. Slade Crumpton, Rt. 4, Roxboro
Long Memorial (Person): Mrs. Robert Long, Main St., Roxboro
Longhurst (Person): Miss Margie Dunn, Longhurst
Marrow's Chapel (Granville): Mrs. John H. Faucette, Stovall
Massey's Chapel (S. Durham): Mrs. E. T. Gunter, Jr., Rt. 3, Durham
Maybrook (S. Durham): District Members
McMannen's (S. Durham): Mrs. Ann Moore, Marlow Dr., Durham
Mt. Bethel (N. Durham): Mrs. C. M. Allen, Bahama
Mt. Sylvan (N. Durham): Mrs. Hoyle Thacker, Rt. 2, Durham
Mt. Tabor (N. Durham): Mrs. Onice Parrish, Rt. 2, Rougemont
Mt. Tirzah (Person): Mrs. Penn Noell, Sr., Timberlake
Mt. Zion (Person): Mrs. Reade Foushee, Rt. 3, Roxboro
New Bethel (N. Durham): Mrs. Mary Gates, Rt. 2, Rougemont
New Sharon (Orange): Mrs. Mary Sue Johnson, Rt. 1, Hillsboro
Oak Grove (Person) Mrs. Talmage Ramsey, Woodsdale, Rt. 1
Orange (Chatham-Orange): Mrs. John M. Link, Rt. 2, Homestead Rd., Chapel Hill
Oxford (Granville): Mrs. Nelson Thomas, Jr., 414 Coggeshall St., Oxford
Palmer Grove (Orange): Mrs. Edith Tilley, Box 345, Hillsboro
Parkwood (N. Durham): Mrs. C. B. Braly, Jr., 1715 Euclid Rd., Durham
Pleasant Green (S. Durham): Mrs. R. E. Boggan, 1715 Cole Mill Rd., Durham
Riverview (N. Durham)
Rougemont (N. Durham): Mrs. Paul Phillips, Rt. 1, Bahama
Salem (Granville): Mrs. Wilson Day, Rt. 5, Oxford
Shady Grove (Granville): Mrs. Robert Watkins, 35 Church St., Oxford
Soapstone (S. Durham): District Member
Stem-Bullock (Granville): Mrs. L. W. Hall, Stem
St. John (S. Durham): Mrs. Helen Belt, 2321 Erwin Rd., Durham
Stovall (Granville): Miss Mary Taylor, Stovall
St. Paul (N. Durham): Mrs. E. L. Terry, Rt. 2, Guess Rd., Durham
Trinity (N. Durham): Mrs. H. D. Cleaver, Jr., 713 Cornwallis Rd., Durham
Trinity (Person): Mrs. Janie Sherman, Rt. 1, Rougemont
Union Grove (Chatham-Orange): Mrs. C. W. Davis, Rt. 3, Hillsgoro
Union Grove (N. Durham) Mrs. L. T. McFarland, Rt. 1, Bahama
University (Chatham-Orange): Mrs. O. D. Garvin, 211 W. University Drive, Chapel Hill
Warren's Grove (Person): Mrs. Roger Crumpton, Rt. 4, Roxboro
Webb's Chapel (Person)
Wellon's Village (S. Durham): Mrs. Dorothy O'Briant, 323 Hoover Road, Durham

ELIZABETH CITY

District Officers

President: Mrs. Charles Roy Miller, 805 Agawan St., Elizabeth City
Vice-President: Mrs. Russell Baker, Route 1, Belvidere
Recording Secretary: Mrs. Rena Tillett, Wanchese
Treasurer: Mrs. Frank McGoogan, Hertford

Secretaries

Campus Ministry: Mrs. L. L. Gibbs, Box 392, Manteo
Children's Work: Mrs. Kermit Jordan, Gates
Christian Social Relations: Mrs. Joe Parker, Route 1, Ahoskie
Membership Cultivation: Mrs. Eddie Harrell, Route 3, Hertford
Missionary Education and Service: Mrs. Gaston Small, Jr., Rt. 1, Elizabeth City
Missionary Personnel: Mrs. C. G. Nickens, 503 N. Road St., Elizabeth City
Program Materials: (none)
Spiritual Life Cultivation: Mrs. Sam Boyette, 403 West Street, Ahoskie
Supply Work: Mrs. Lyna Harbour, Manteo
Wesleyan Serv. Guild: Mrs. Harry Umphlett, 201 Westover St., Elizabeth City
Youth Work: (none)
Chairman of Public Relations: Mrs. Joseph R. Bryant, Box 147, Ahoskie
Chairmen of Committee on Nominations: Mrs. E. R. Meekins, Manteo
Mrs. W. B. Warrington, Plymouth

Subdistrict Leaders

Currituck-Camden: Mrs. Elwood Sawyer, Camden
Dare: Mrs. Kathryn Perry, Kitty Hawk
Gates: Mrs. Sam Morgan, Corapeake
Hertford: Mrs. Richard Peede, 407 E. Church St., Ahoskie
Outer Banks: Mrs. Naomi O'Neal, Ocracoke
Pasquotank: Mrs. Bailey Temple, Route 5, Elizabeth City
Perquimans: Mrs. H. H. Butt, Route 3, Hertford
Washington-Tyrrell: Mrs. Fred Davenport, Mackeys

Local Presidents

Ahoskie: Mrs. R. L. Basnight, 900 South St., Ahoskie
Anderson: Mrs. Singleton Lane, 222 Woodland Circle, Hertford
Aulander: Mrs. Francis Taylor, Aulander
Avon: Mrs. Gladys Scarboro, Avon
Bethany: Mrs. Sallie Carver, Route 1, Belvidere
Brite Meadows: Mrs. Oscar Arnold, 118 Rosewood Ave., Elizabeth City
Buxton: Mrs. Irma Long, Buxton
Camden: Mrs. W. H. Mathews, Camden
Cashie: Mrs. Wesley Knowles, Rt. 4, Windsor
Cedar Grove (Columbia): Mrs. Alma Dean Cooper, Route 3, Columbia
Cedar Grove (Hertford): Mrs. Earl Hollowell, Winfall
Colerain: Mrs. G. M. Holly, Colerain
Creswell: Mrs. Fred Christiansau, Creswell
Edenton: Mrs. W. H. Hollowell, Jr., Box 310, Edenton
Elizabeth City (First): Mrs. R. E. Daniels, 305 West Main St., Elizabeth City
Elizabeth City (City Rd.): Mrs. Marvina Mann, 2400 Forest Dr., Elizabeth City
Evans-Center Hill: Mrs. M. P. Whichard, Route 1, Edenton
Fair Haven: Mrs. J. L. Gray, Rondanthe
Frisco: Mrs. Maggie Austin, Frisco
Gatesville: Mrs. J. M. Eason, Gatesville
Grace: Mrs. Walter Evans, Route 3, Elizabeth City

Halls Creek: Mrs. George Sawyer, Route 1, Elizabeth City
Hatteras: Mrs. Ernal Foster, Hatteras
Harrellsville: Mrs. George Kepley, Harrellsville
Hertford: Mrs. J. L. Harris, Grubb Street, Hertford
Kitty Hawk: Mrs. Mary Dowdy, Kitty Hawk
Kittrells: Mrs. Johnnie Lane, Gates
Mackeys: Mrs. C. J. Belch, Jr., Mackeys
McBride: Mrs. Ralph Sawyer, South Mills
Manns Harbor: Mrs. Charles Olson, Manteo
Manteo: Mrs. Lyna Harbour, Manteo
Moyock: Mrs. H. J. Winslow, Moyock
Mt. Herman (Creswell): Mrs. Emma Jane Ambrose, Creswell
Mt. Herman (Elizabeth City): Mrs. Harry Ranhorn, Rt. 4, Elizabeth City
Murfressboro: Mrs. W. V. Wiggins, 201 Spring St., Murfreesboro
Newbegun: Mrs. W. A. Small, Route 1, Elizabeth City
New Hope: Mrs. Charlie Dail, Route 3, Hertford
Newland: Mrs. Ernest Sawyer, Route 5, Elizabeth City
Oak Grove: Mrs. John A. Elliott, Route 3, Hertford
Ocracoke: Mrs. Hilda Scarborough, Ocracoke
Parkers: Mrs. Richard Jones, Corapeake
Perkins: Mrs. B. M. Pierce, Moyock
Philadelphia: Mrs. J. D. Hill, Sunbury
Pilmore Memorial: Mrs. Mildred Markert, Coinjock
Pleasant Grove: Mrs. William Phelps, Route 1, Roper
Plymouth: Mrs. L. D. Jones, Washington Street, Plymouth
Powellsville: Mrs. L. F. Evans, Powellsville
Riverside: Mrs. William Savage, 2503 Grace Street, Elizabeth City
Roper: Mrs. Roger Chesson, Roper
Savages: Mrs. T. E. Jackson, Gates
Sharon: Mrs. Maxine Sawyer, South Mills
Stumpy Point: Mrs. Florine Hooper, Stumpy Point
Trinity: Mrs. C. L. McPherson, South Mills
Union (Elizabeth City): Mrs. Dennis Rogerson, Rt. 1, Elizabeth City
Union (Hertford): Mrs. J. T. Riddick, Rt. 1, Aulander
Wanchese: Mrs. L. L. Gibbs, Box 392, Manteo
Wesley (Old Trap): Mrs. Norman Foster, Shawboro
Windsor: Mrs. R. T. Gillam, 501 Pitt Street, Windsor
Winton: Mrs. J. P. Turner, Winton
Woodland: Mrs. Jack Benton, Route 3, Hertford
Winfall: Mrs. Rufus Proctor, Winfall
Wesley Memorial: Mrs. Louise A. Hales, Columbia
Zion: Mrs. Georgia Brown, Route 1, Hobbsville

FAYETTEVILLE

President:
Vice-President: Miss Ethelynde Ballance, Box 412, Raeford
Recording Secretary: Mrs. James R. Pate, Box 336, Rowland
Treasurer: Mrs. J. C. Gilbert, 1310 Goodview Ave., Fayetteville

Secretaries

Campus Ministry: Mrs. Ed Moore, Lillington
Children's Work: Mrs. T. J. Allen, 528 W. Broad St., St. Pauls
Christian Social Relations: Mrs. Robert Drew, Box 483, Maxton
Membership Cultivation: Mrs. W. M. Clark, Box 5003, Fayetteville
Missionary Education and Service:

Missionary Personnel: Mrs. Claud Pope, Route 1, Dunn
Program Materials: Mrs. Charles Gardner, 504 W. 20th St., Lumberton
Spiritual Life Cultivation: Mrs. Sam McMillan, 425 Durant Drive, Fayetteville
Supply Work: Mrs. A. G. Hall, Show St., St. Pauls
Wesleyan Service Guild: Miss Mary Lou Suddath, 612 Cape Fear Avenue, Fayetteville
Youth Work: Mrs. Amos Stone, 509 Person St., Fayetteville
Public Relations: Mrs. Hoke Smith, Kipling
Chairman Committee on Nominations:

Subdistrict Leaders

Harnett: Mrs. J. T. Taylor, Route 1, Linden
Hoke-Cumberland:
Robeson: Mrs. Vernon Teal, 504 Ashly Heights, Fairmont

Local Presidents

Angier: Mrs. Bobbie Broadwell, Route 1, Angier
Asbury (Lumberton): Mrs. Susie Fuller, 158 East Ave., Lumberton
Asbury (Fayetteville): Mrs. Faye Cameron, 310 Boone Trail, Fayetteville
Ashpole: Mrs. Hugh Locklear, Route 3, Fairmont
Barkers: Mrs. Jack Russ, Route 1, Lumberton
Bethesda: Mrs. W. G. Hardin, Route 2, Fairmont
Branch Street:
Buie
Calvary (Pembroke): Mrs. Otis G. Carness, Pembroke
Calvary (Fayetteville): Mrs. Harvey Adcox, 1947 Powell St., Fayetteville
Camp Ground: Mrs. W. C. Parsons, 900 Tally Dr., Fayetteville
Christ: Mrs. N. I. Odom, 747 Stoneykirk Dr., Fayetteville
Coats: Mrs. Louise Williams, Coats
Cokesbury: Mrs. Kennon Mason, Route 1, Fuquay Springs
Cool Springs: Mrs. N. E. Morrison, Mamers
Centenary:
Chestnut Street: Mrs. W. F. Scarborough, 1902 N. Walnut St., Lumberton
Collins Chapel: Mrs. Ellen Collins, Route 1, Shannon
Culbreth Memorial: Mrs. Esther Bryan, 1403 Sapona Rd., Fayetteville
Cumberland: Mrs. Willie Reaves, Cumberland
Dunn: Mrs. D. B. Critcher, Dunn
Edwin: Mrs. E. R. Thomas, 701 East G St., Erwin
Fairmont: Mrs. F. D. Nance, 1208 S. Main St., Fairmont
Fairview:
Garners: Mrs. Paul Darden, 725 Hillsboro St., Fayetteville
Haymount: Mrs. Carl Weeldryer, 1801 Catawba St., Fayetteville
Hay Street: Mrs. Scott Russ, 209 Hindsdale Avenue, Fayetteville
Hope Mills: Mrs. Robert Jackson, Box 171, Hope Mills
Hickory Grove:
Johnson Memorial: Mrs. C. R. Huggins, 622 Longview Dr., Fayetteville
Kipling: Mrs. Melvin Shomper, Lillington
Leslie:
Lillington: Mrs. Thomas Bradley, Kipling
Linden: Mrs. Joseph Williams, Linden
Lyon Memorial: Mrs. Ivan Wilborn, 1061 Mohawk Ave., Fayetteville
Mt. Ariel: Mrs. J. D. McDonald, Lillington
Maxton: Mrs. Joe Hord, Maxton
Marvin: Mrs. C. S. Melvin, Jr., Route 7, Box 281, Fayetteville
Olivet: Mrs. Hoyt Harrington, Fairmont

Parkers: Mrs. Thomas McFayden, Rt. 4, Box 707, Fayetteville
Parkton: Mrs. Mary Jane Hall, Parkton
Person Street: Mrs. Howard Smith, Rt. 5, Box 121A, Fayetteville
Philadelphus: Mrs. Evalon Loury, Rt. 2, Red Springs
Pine View: Mrs. Rachel Campbell, 202½ West Eighth St., Lumberton
Pleasant Plains: Mrs. Hazel Weaver, Route 1, Lillington
Prospect: Mrs. Currie Locklear, 2500 W. Fifth St., Lumberton
Purvis: Mrs. C. P. Ward, Route 1, Rowland
Raeford: Mrs. C. E. Upchurch, Jr., 112 West Sixth St., Raeford
Red Springs: Mrs. John Quick, Red Springs
Regan: Mrs. Mary L. Rouse, Route 1, Lumberton
Rowland: Mrs. J. C. Ward, Rowland
Salem: Mrs. R. E. Williford, Rt. 1, Fayetteville
Sandy Grove: Mrs. Howard Chasson, Rt. 1, Lumber Bridge
Sandy Plain: Mrs. Eddie Loury, Rt. 1, Pembroke
Spring Hill: Mrs. E. M. Roberts, Rt. 1, Broadway
Spring Lake: Mrs. Grace Parker, 5213 Cooper Road, Fayetteville
Smiths:
St. Andrews: Miss Mary Piner, 4317 Ramsey St., Fayetteville
St. Johns:
St. Matthews: Mrs. June Martin, 4309 Edgedale Dr., Fayetteville
St. Pauls: Mrs. Ken Culberson, Wilkins Dr., St. Pauls
Stedman—Mrs. Lloyd Longley, R.F.D. Stedman
Union: Mrs. Breland Puryear, Rt. 1, Spring Lake
Tabor: Mrs. T. C. Reis, 403 Cedar Creek Road, Fayetteville
Victory: Mrs. Gladys Ray, 1915 Southern Ave., Fayetteville
Wesley Heights: Mrs. Clarence Cade, 5325 Maryland Drive, Fayetteville
Woodside: Mrs. Charles Cann, Route 3, Lillington

GOLDSBORO

District Officers

President: Mrs. L. H. Lane, Rt. 2, Stantonsburg
Vice-President: Mrs. J. L. Crawford, Jr., Pikeville
Recording Secretary
Treasurer: Mrs. B. C. Melton, 1005 Sixth St., Goldsboro

Secretaries

Campus Ministry: Mrs. Christian White, 116 E. James St., Mount Olive
Children's Work: Mrs. Wade Talton, 315 N. Third St., Smithfield
Christian Social Relations: Mrs. Garland Sutton, 501 College St., Clinton
Membership Cultivation: Mrs. W. Robert Johnson, 1512 Evergreen Ave., Goldsboro
Missionary Education and Service: Mrs. J. Rowland Hales, 1507 E. Pine St., Goldsboro
Missionary Personnel
Program Materials: Miss Virginia Sauls, Rt. 1, Fremont
Spiritual Life Cultivation
Supply Work: Mrs. Garland Alphin, Rt. 1, Box 161, Mount Olive
Wesleyan Service Guild: Mrs. M. M. Hathaway, 1508 E. Maple St., Goldsboro
Youth Work: Mrs. C. H. Mercer, 906 Crescent Dr., Smithfield
Chairman Public Relations: Mrs. Earl Richardson, Rt. 2, Newton Grove
Chairman Committee on Nominations: Mrs. Cecil Pate, 1502 Palm St., Goldsboro

Subdistrict Leaders

Clinton: Mrs. John Paul Gore, Rt. 5, Clinton
Goldsboro: Mrs. George T. Malpass, Dudley
Smithfield: Mrs. Ben Boyette, Princeton

Local Presidents

Andrews Chapel: Mrs. Ellen West, Rt. 1, Roseboro
Antioch (Garland): Mrs. Edna Peterson, Rt. 2, Garland
Antioch (Four Oaks): Mrs. J. P. Sanders, Sr., Rt. 2, Four Oaks
Asbury: Mrs. Charlie Baker, Rt. 1, Box 583, Smithfield
Airboro: Mrs. Bobby Dail, 1605 S. Slocumb St., Goldsboro
Bethabara: Mrs. Ethel Grantham, Rt. 1, Autryville
Beulah: No WSCS
Bethel (Beston): Mrs. Elwood Wade, Rt. 1, La Grange
Bethany: Mrs. Alene Autry, Rt. 1, Stedman
Benson: Mrs. W. L. Rodgers, Benson
Black's Chapel: Mrs. Raymond Washburn, Rt. 4, Dunn
Boston: No WSCS
Brogdon: Mrs. Earl Edwards, Rt. 1, Box 204, Dudley
Brietz Memorial: No WSCS
Buckhorn: Mrs. J. E. Hinnant, Rt. 1, Lucama
Calvary: No WSCS
Centenary (Smithfield): Mrs. John A. Wallace, 616 S. First St., Smithfield
Clayton: Mrs. E. E. W. McCullers, Clayton
Clinton (First): Mrs. L. G. Crumpler, Parker Drive, Clinton
Coharie
Corinth: Mrs. Howard Williams, Rt. 1, Four Oaks
Daniels Memorial: Mrs. Paul Mitchell, 117 S. Lee Drive, Goldsboro
Ebenezer (Westwood): Mrs. Chester Mitchell, Rt. 2, Princeton
Ebenezer (Newton Grove): Mrs. Millard Langston, Rt. 1, Four Oaks
Elevations: Mrs. Brandt Medlin, Rt. 3, Benson
Elizabeth: Mrs. J. Harold Arwood, Rt. 1, Smithfield
Elm Street: No WSCS
Epworth: Mrs. Joyce Reeves, 900 Powers St., Clinton
Eureka: Mrs. Joe Chase, Eureka
Falling Creek: Mrs. Henry Mozingo, Rt. 1, Goldsboro
Fellowship: Mrs. Arthur Wiggs, Rt. 1, Kenly
Four Oaks: Mrs. Samuel Wallis, Four Oaks
Fremont: Mrs. Hugh Turlington, Fremont
Garland: Mrs. Mary West, Garland
Garris Chapel: Mrs. Lloyd Sutton, Rt. 3, La Grange
Goshen: Mrs. D. E. Benton, Rt. 1, Newton Grove
Grace: Mrs. Jay Peters, 500 Beamon St., Clinton
Halls: Mrs. James Hall, Rt. 1, Autryville
Horne Memorial: No WSCS
Hopewell: Mrs. Cecil Hinson, Rt. 2, Newton Grove
Jefferson: Mrs. Floyd Evans, 307 Handley Place, Goldsboro
Johnsons Chapel: Mrs. E. D. Smith, Rt. 4, Clinton
Keener: Mrs. James Floyd, Rt. 5, Clinton
Kenley, Mrs. D. W. Hardison, Kenly
Lucama: Mrs. L. L. Gunter, Lucama
Maple Grove: Mrs. P. A. Bass, Rt. 2, Dunn
McGee: Mrs. Dennis Parker, Salemburg
Mt. Moriah: Mrs. A. A. Herring, Rt. 1, Clinton
Mt. Carmel: Mrs. Robert Best, Rt. 2, Pikeville

Micro: Mrs. C. B. Evans, Micro
Newton Grove: Mrs. H. A. Bizzell, Newton Grove
New Hope: Mrs. T. Leroy Smith, Rt. 4, Box 124A, Goldsboro
Pine Forest: Mrs. Seth Westbrook, Rt. 5, Goldsboro
Pine Level: Mrs. Jack R. Edwards, Pine Level
Pikeville: Mrs. John Thigpen, Pikeville
Providence (Goldsboro): Mrs. W. H. Edwards, Rt. 6, Goldsboro
Princeton: Mrs. Bette Hess, Princeton
Roseboro: Mrs. Morris Herring, Roseboro
Salem (Goldsboro): Mrs. R. M. Poulk, Rt. 6, Goldsboro
Salem (Garland): Mrs. A. U. Rodgers, Rt. 1, Rose Hill
Sanders Chapel: Mrs. James Z. Hill, Rt. 2, Smithfield
Saulston: Mrs. David Moore, Rt. 2, Goldsboro
Selma: Mrs. Willard Johnson
St. Luke (Goldsboro): Mrs. W. D. Edwards, 1213 E. Holly St., Goldsboro
St. Paul (Goldsboro): Mrs. N. D. Bell, 612 East Walnut St., Goldsboro
Salemburg: Mrs. J. S. Howard, Box 248, Salemburg
Trinity (Clinton): Mrs. Archie Snipes, Magnolia
Walker Memorial: No WSCS
Whitley Memorial: Mrs. Leon E. Johnson
Westwood: Mrs. Eugene Westbrook, 1221 Collier St., Goldsboro
Wesleys Chapel: Mrs. Dewey N. Bass, Rt. 1, Godwin
Yelverton: Mrs. Luther Reeves, Rt. 1, Fremont

GREENVILLE

President: Mrs. D. H. Edman, Grifton
Vice-President: Mrs. John C. Hood, Jr., 809 LaRoque Ave., Kinston
Recording Secretary: Mrs. J. C. Houton, R.F.D., Grifton
Treasurer: Mrs. J. C. Stanton, 310 Wilson Ave., Kinston

Secretaries

Campus Ministry: Mrs. W. H. Taft, 1707 E. Fifth St., Greenville
Children's Work: Mrs. S. B. Law, 912 N. Perry St., Kinston
Christian Social Relations: Mrs. Claude T. Smith, Box 85, Robersonville
Membership Cultivation: Mrs. E. H. Williford, 225 Brookgreen, Greenville
Missionary Education and Service: Mrs. George E. Moore, 205 S. Walnut St., Farmville
Missionary Personnel: Mrs. J. B. Speight, Winterville
Program Materials: Mrs. Myra Patrick, Englehard
Spiritual Life Cultivation: Mrs. Stanley Potter, 411 W. Lenoir St., Kinston
Supply Work: Mrs. J. Blake Colie, R.F.D., La Grange
Wesleyan Service Guild: Miss Rosalie Holmes, Snow Hill
Youth Work: Mrs. D. Lester Latham, Rt. 3, Washington
Chairman Public Relations: Mrs. H. H. Cash, 2103 Cecelia Drive, Kinston
Chairman Commission on Nominations: Mrs. Lemuel Dawson, Snow Hill

Local Presidents

Amity
Ayden: Mrs. James R. Smith, Rt. 1, Ayden
Asbury: Mrs. Mahugh Alligood, Rt. 1, Washington
Aurora: Mrs. George Fischer, Aurora
Bath: Mrs. H. V. Gibbs, Bath
Bethany: Mrs. Minnie H. Allen, Route Box 104, Washington
Belhaven: Mrs. Leon Smith, Belhaven
Bethany (Mattamuskeet): Mrs. Mildred Gibbs, Rt. 1, Englehard

Bethel: Mrs. R. J. Whitehurst, Box 383, Bethel
Bethlehem: Mrs. C. F. Sutton, Sr., Rt. 1, Box 176, Greenville
Campbell's Creek: Mrs. Harvey Austin, Aurora
Englehard
Epworth
Fairfield: Mrs. Murray Mann, Fairfield
Farmville: Mrs. J. Kern Ormond, 204 S. Walnut St., Farmville
Greenville (Jarvis Memorial): Mrs. T. R. Jones, 101 Lakewood Dr., Greenville
Greenville (St. James)
Grifton: Mrs. Courtney Patrick, 110 Patrick St., Grifton
Grimesland: Mrs. Floyd Tucker, Rt. 1, Grimesland
Hamilton: Mrs. Peggy Furlough, Hamilton
Hickory Grove: Mrs. Wesley Sutton, Rt. 3, La Grange
Hobucken
Hobgood: Mrs. James Bradley, Hobgood
Hookerton: Mrs. Sidney Dixen, Hookerton
Holly Springs: Mrs. Hazel Hardison, Rt. 1, Box 15, Williamston
Institute: Mrs. J. B. Collie, Rt. 1, La Grange
Jamesville: Mrs. F. A. Rawles, Jamesville
Kinston (Queen Street): Mrs. E. Ellis Pierce, 1710 Cambridge Dr., Kinston
Kinston (St. John): Mrs. Mary Nilsen, 1102 N. Trienen St., Kinston
Kinston (St. Mark): Mrs. Clara S. Turner, 404 N. Green Meade Dr., Kinston
Kinston (Westminister): Mrs. J. H. Rose, Jr., 907 Parrott Ave., Kinston
La Grange: Mrs. John S. Rouse, Jr., La Grange
Lebanon: Mrs. Robert Lane, Stantonsburg
Macedonia: Mrs. Brooks Haddock, Rt. 2, Ayden
Maury: Mrs. James Hardy, Maury
Monk: Mrs. Dorothy Joyner, Rt. 1, Farmville
Mt. Hermon: Mrs. G. C. Grizzard, Rt. 1, Snow Hill
Noble's Chapel: Mrs. R. E. Hicke, Rt. 1, Deep Run
Parmele: Mrs. H. H. Ford, Parmele
Pink Hill: Mrs. L. H. Turner, Pink Hill
Providence
Pantego: Mrs. Evy Midgett, Pantego
Robersonville: Mrs. R. K. Atkins, Robersonville
Rainbow: Mrs. Bernice Pridgen, Rt. 2, Snow Hill
Siloam: Mrs. Dorothy Wells, Rt. 1, Jamesville
Soul: Mrs. Willie Merle Bonner, Swan Quarter
Stantonsburg: Mrs. Vernon Aycock, Stantonsburg
Stokes: Mrs. Harold Watson, Stokes
Snow Hill: Mrs. Gerald James, Snow Hill
Tabernacle: Mrs. Trey Danford, Stantonsburg
Trinity: Mrs. Forrest Dawson, Rt. 2, Kinston
Warrens Chapel
Wares Chapel
Wares: Mrs. Marie Patrick, 1403 Nickelson St., Washington
Warren's Chapel
Whorton: Mrs. John Leggett, Rt. 3, Washington
Williamston: Mrs. Bill Threwer, 317 E. Main St., Williamston
Wesley: Mrs. Pete Hobgood, Rt. 1, Oak City
Webb's Chapel: Mrs. Helen Spence, Rt. 4, Kinston
Woodington: Mrs. H. F. Pollock, Rt. 5, Box 248, Kinston
Watson's Chapel: Mrs. Rachel Dudley, Englehard
William's Chapel: Mrs. Lester Early, Oak City
Vernon: Mrs. Harold Watson, Stokes

NEW BERN

District Officers

President: Mrs. Howard H. Rhodes, Box 1265, New Bern
Vice-President: Mrs. Irving Cook, Newport
Recording Secretary: Mrs. J. L. Peterson, Vanceboro
Treasurer: Mrs. O. G. Richardson, Rt. 2, New Bern

Secretaries

Campus Ministry: Mrs. J. C. Lupton, Rt. 2, New Bern
Children's Work
Christian Social Relations: Mrs. H. D. Hall, 502 Hollywood Blvd., Havelock
Membership Cultivation: Mrs. J. H. Ipock, 1815 Spencer Ave., New Bern
Missionary Education and Service: Mrs. Harold Leatherman, Morehead City
Missionary Personnel: Mrs. L. F. Williams, Rt. 4, New Bern
Program Materials: Mrs. Edgar Seymour, 43 Henderson Ave., Havelock
Spiritual Life Cultivation: Mrs. M. S. Amspacher, Atlantic
Supply Work: Mrs. Mary C. Adams, Rt. 2, Box 240, New Bern
Wesleyan Service Guild: Mrs. John Zang, 207 York St., Jacksonville
Youth Work: Mrs. R. L. Cannon, Jr., Vanceboro
Chairman Public Relations: Mrs. Hedrick Aman, 133 Chaney Ave., Jacksonville
Chairman Committee on Nominations: Mrs. Donald Witherington, Vanceboro

Subdistrict Leaders

Jacksonville: Mrs. H. B. Jones, 1128 River Dr., Jacksonville
Morehead City: Mrs. Cicero Taylor, Rt. 1, Havelock
New Bern: Mrs. L. A. Green, Pollocksville

Local Presidents

Alliance: Mrs. Elmo Rice, Alliance
Atlantic: Mrs. Charles Willis, Atlantic
Asbury: Mrs. Dan Sutton, Rt. 1, Cove City
Arapahoe: Mrs. Katie Williams, Arapahoe
Bayboro: Mrs. W. H. Pickles, Bayboro
Beaufort, Ann St.: Mrs. Bonzelle Lewis, Jr., Huntley's Dr., Beaufort
Beech Grove: Mrs. Joe Allen Ipock, Rt. 2, New Bern
Belgrade: Mrs. Sarah Mills, Maysville
Bethlehem: Mrs. Nannie B. Sanders, Rt. 1, Box 98, Newport
Bridgeton: Mrs. H. R. Burroughs, Box 158, Bridgeton
Carroll's Chapel: Mrs. Charles T. Hill, Snead's Ferry
Chapman's: Mrs. Lee Cox, Rt. 3, Greenville
Cherry Point: Mrs. Jean Garner, 118 Bryan St., Havelock
Clarks: Mrs. T. A. Wethington, Clark
Cedar Island: Mrs. Nell Daniels, Cedar Island
Core Creek: Mrs. W. L. Merrell, Rt. 2, Beaufort
Cypress Creek: Mrs. Zeta Andrews, Rt. 2, Trenton
Dover: Mrs. P. G. Whitley, Box 201, Dover
Epworth: Mrs. Keitt Sawyer, Rt. 2, Vanceboro
Gum Branch: Mrs. W. W. Lloyd, Rt. 1, Box 265, Jacksonville
Harlowe: Mrs. Edna J. Hancock, Rt. 1, Box 46, Havelock
Harker's Island: Mrs. Donnie Davis, Harker's Island
Havelock: Mrs. Ora Seymoure, 43 Henderson St., Havelock
Haw Branch: Mrs. A. C. Taylor, RFD, Richlands
Lane's Chapel: Mrs. Lee Carawan, Rt. 2, Vanceboro
Lane's Chapel (Dover): Mrs. Clee Hill, Rt. 1, Dover
Lee's Chapel: Mrs. L. A. Green, Pollocksville

Maple Grove: Mrs. Hugh Lofton, Rt. 1, Pollocksville
Marshallberg: Mrs. Eula Gillikin, Marshallberg
Maysville: Mrs. C. L. Morgan, Maysville
Midway: Mrs. Bernice Holland, Stella
Morehead City (First): Mrs. Kenneth Wagner, Mitchell Village, Morehead City
Morehead City (Franklin): Mrs. Bobby Ballou, 2404 Bridges St., Morehead City
Newport (St. James): Mrs. Lead Bell, Box 2, Newport
New Bern (Centenary): Mrs. Howard Rhodes, Box 1265, New Bern
New Bern (Garber): Mrs. R. H. Stephens, 4702 Trent River Dr., New Bern
New Bern (Riverside): Mrs. Catherine Wood, 1202 National Ave., New Bern
New Bern (Trinity): Mrs. E. T. Berry, III, Neuse Blvd., New Bern
Northwoods: Mrs. John Beard, 408 Clyde Dr., Jacksonville
North River: Mrs. George M. Thomas, Sr., Rt. 2, Box 142, Beaufort
Oak Grove: Mrs. T. E. Taylor, Rt. 1, Box 89, Havelock
Oak Grove (Hubert): Mrs. Christine Matthews, Hubert
Oriental: Mrs. Alston Spruill, Rt. 1, Oriental
Pamlico: Mrs. T. O. Hudgins, Oriental
Pollocksville: Mrs. Johnnie Ipock, Pollocksville
Queen's Creek: Mrs. Helen Jennings, Hubert
Reelsboro: Mrs. Mary Harper, Rt. 1, New Bern
Rhems: Mrs. Dan Hargett, Rt. 3, New Bern
Richlands: Mrs. Carl Frazelle, Richlands
Riverdale: Mrs. James E. Riggs, Rt. 4, Box 405, New Bern
Salter Path: Mrs. Margie Frost, Salter Path
Smyrna: Mrs. Willia, Tyler,, Smyrna
St. Peters: Mrs. Robbie Daniels, Rt. 1, Box 451, Morehead City
Stacy: Mrs. Edna Gaskill, Stacy
Straits: Mrs. Mae Whitehurst, Rt. 2, Beaufort
Shady Grove: Mrs. Thomas Grady, RFD, Kinston
Stonewall: Mrs. B. W. Lupton, Stonewall
Swansboro: Mrs. Mary Smith, Swansboro
Trenton: Mrs. M. E. Hines, Trenton
Trinity: Mrs. G. L. Garrick, 903 School St., Jacksonville
Tabernacle: Mrs. R. R. Banks, Rt. 1, Maysville
Tuttle's Grove: Mrs. Marie Campen, Rt. 1, Beaufort
Vanceboro: Mrs. W. R. Copeland, Vanceboro
Vandemere: Mrs. Ida McCotter, Vandemere
Verona: Mrs Georgia Phillips, Verona
Williston: Mrs. Leontine Chadwick, Williston

RALEIGH

District Officers

President: Mrs. John W. Crawford, 719 Beaver Dam Rd., Raleigh
Vice-President: Mrs. W. J. Brogdon, 2428 E. Lake Dr., Raleigh
Recording Secretary: Mrs. H. C. Cobb, 3005 Rothgeb Drive, Raleigh
Treasurer: Mrs. W. M. Bryan, 3021 Rothgeb Drive, Raleigh

Secretaries

Campus Ministry: Mrs. W. C. Hackler, 1002 Canterbury Rd., Raleigh
Children's Work: Mrs. T. Marvin Vick, 1543 Iredell Dr., Raleigh
Christian Social Relations: Mrs. B. L. Brantley, 1610 Ridge Rd., Raleigh
Membership Cultivation: Mrs. M. M. Person, Sr., Louisburg
Missionary Education and Service: Mrs. N. A. McLean, Box 355, Norlina
Missionary Personnel: Mrs. Willis May, Route 3, Louisburg

Program Materials: Mrs. L. D. Gill, Box 104, Wake Forest
Spiritual Life Cultivation: Mrs. Frank Daniels, 1515 Glenwood Ave., Raleigh
Supply Work: Mrs. B. G. Pollett, 2347 Derby Dr., Raleigh
Wesleyan Service Guild: Miss Addie Jones, 2410 Dix St., Raleigh
Youth Work: Mrs. J. W. Lineberger, 1001 Glenwood Ave., Raleigh

Chairmen of Standing Committees

Chairman of Committee on Nominations: Mrs. E. G. Cothran, 2300 Fairview Road, Raleigh
Chairman of Committee on Public Relations: Miss Mary Gardner, 315 W. Edenton St., Raleigh

Subdistrict Leaders

Louisburg: Mrs. Harold Seavers, Wendell
Raleigh: Mrs. W. T. Cline, 953 St. Mary's St., Raleigh
Vance-Warren: Mrs. L. R. Harris, Macon

Local Presidents

Apex: Mrs. Marshall Palmer, Apex
Bethlehem-Shady Grove: Bethlehem—Mrs. C. E. Harris, Arcola Rural Station, Warrenton
Shady Grove—Mrs. Mary F. Davis, Rt. 3, Warrenton
Cary: First Church—Mrs. Marcus Smith, 402 Willow St., Cary
White Plains—Mrs. Victory Jones, 121 Crest Road, Cary
Ebenezer (Raleigh): Mrs. Donald Hodges, Bagwell Rd., Rt. 2, Raleigh
Franklin: Ebenezer—No Society
Piney Grove—Mrs. J. K. Ball, Rt. 3, Louisburg
Franklinton: Wesley (Louisburg) goes to Franklinton—Mrs. L. A. Thompson, Franklinton
Fuquay-Varina—Mrs. Wayne Peterson, Fuquay-Varina
Garner—Mrs. Burnice Nash, 602 Frances Dr., Garner
Garner, Southside—New Church
Gillburg—Mrs. James T. Finch, Rt. 1, Henderson
Mt. Carmel—Mrs. L. D. Falkner, Rt., Henderson
Harris Chapel—Mrs. J. J. Stem, Jr., RFD, Henderson
Henderson: City Road—Mrs. Paul E. Nowell, 105 Ranes Dr., Henderson
First Church, Henderson—Mrs. J. C. Mann, 145 Granite St., Henderson
White Memorial, Henderson—Mrs. Ellen Ligon, Henderson
Hollands-Mt. Zion: Mt. Zion—Mrs. Lester Morgan, Rt. 3, Raleigh
Holly Springs—Miss Blanche Holt, Holly Springs
Jerusalem-Zion: Jerusalem—Mrs. J. A. Bolton, Rt. 1, Warrenton
Zion—Mrs. W. Foote Rooker, Rt., Norlina
Kittrell-Plank Chapel: Kittrell—Mrs. Esker Perkinson, Kittrell
Plank Chapel—Mrs. T. R. Smith, Rt. 4, Henderson
Knightdale—Mrs. Rufus Horton, Rt. 1, Knightdale
Louisburg—Mrs. J. B. Hight, Ford Circle, Louisburg
Louisburg Circuit: Bunn—Mrs. Carl Richardson, Rt. 1, Louisburg
Hill King—No Society
Leah's Chapel—Mrs. Minnie Wiggins, Rt. 1, Louisburg
Shiloh—Mrs. G. F. Burnette, Rt. 2, Box 138, Spring Hope
Macon—Mrs. L. R. Harris, Rt. 2, Macon
Hebron—Mrs. John H. Stegall, Rt. 1, Macon
Warren Plains—Mrs. Robert Shearon, Rt. 1, Warrenton
Middleburg—Mrs. C. W. Holloway, Middleburg
Cokesbury—Mrs. N. G. Harris, Rt. 2, Henderson
Drewry—Mrs. F. H. Ranes, Manson

Norlina—Mrs. J. L. Fleming, Norlina
Raleigh: Benson Memorial—New Church
Cokesbury—Mrs. W. D. Murray, 2838 Friar Tuck Rd.
Edenton Street—Mrs. Shelton White, 1110 Harvey St.
Fairmont—Mrs. H. R. Garriss, 3220 Bedford Ave.
Hayes Barton—Mrs. Alton Tripp, 2217 Creston Rd.
Highland—Mrs. J. O. Watson, 3617 Dade St.
Jenkins Memorial—Mrs. Turner Ellington, 1407 Courtland
Layden Memorial—Mrs. Z. B. Clayton, 700 Carolina Pines
Longview Gardens—Mrs. B. G. Pollett, 2347 Derby Dr.
Macedonia—Mrs. Rhyland Wheeler, 2401 Dover Farm
Millbrook—Mrs. Frank Allen, Rt. 7, Raleigh
Pleasant Grove—Mrs. Wm. E. Amos, Rt. 6, Raleigh
St. James—Mrs. C. Lewis Franks, 4019 New Hope
St. Marks—Mrs. Roger F. Eller, 405 Vernon Terrace
Trinity—Mrs. W. G. Bingham, 509 E. Franklin St.
Wesley Memorial (Raleigh)—Mrs. Frank Alley, 419 Fenton St.
Westover—Mrs. E. M. Partin, 821 Jones Ave.
Wynnewood Park—Mrs. Ray Ritchie, 1332 Walnut Trail
Rehoboth—Mrs. Douglas Breedlove, Rt. 3, Oxford
Tabernacle—Mrs. R. H. Norwood, Rt. 1, Clarksville, Virginia
Trinity (Franklin County)—Mrs. John Y. Jones, Rt. 3, Louisburg
Union Chapel—Mrs. H. B. Wells, Kittrell
Vance: Flat Rock—Mrs. J. L. Capps, Henderson
Spring Valley—Mrs. Thomas Walters, Rt. 2, Henderson
Wake Forest-Youngsville: Wake Forest—Mrs. L. D. Gill, Box 104, Wake Forest
Youngsville—Mrs. B. G. Mitchell, Youngsville
Warren: Prospect—No Society
Providence—Mrs. John Felts, Rt. 2, Norlina
Shocco—Mrs. C. B. Turner, Rt. 3, Henderson
Warrenton: Wesley Memorial—Mrs. Thomas Hawkins, Warrenton
Wendell—Mrs. Beth Roberts, Wendell
Zebulon—Mrs. Alice Farmer, Zebulon

ROCKY MOUNT

District Officers

President: Mrs. L. G. Hooks, 913 Eastern Ave., Rocky Mount
Vice-President: Mrs. Carl K. Wright, Rt. 2, Box 273B, Roanoke Rapids
Recording Secretary: Mrs. Russell Johnson, Conway
Treasurer: Mrs. E. H. Measamer, 1401 W. Gold St., Wilson

Secretaries

Campus Ministry: Mrs. E. W. Mountcastle, 404 Broad St., Wilson
Children's Work: Mrs. P. T. Fugate, Jr., Box 446, Elm City
Christian Social Relations: Mrs. P. F. O'Keef, Jr., 725 Westwood Dr., Rocky Mount
Membership Cultivation: Mrs. Bill Adler, 1212 Panola St., Tarboro
Missionary Education and Service: Mrs. Rom Parker, Jr., Church St., Enfield
Missionary Personnel: Mrs. Basil Garriss, Conway
Program Materials: Mrs. Hugh B. Bryan, Battleboro
Spiritual Life Cultivation: Mrs. J. C. Reynolds, 308 S. Howell St., Rocky Mount
Supply Work: Mrs. E. B. Towe, 604 W. Nash St., Wilson
Wesleyan Service Guild: Mrs. Lena Gray, YWCA, Rocky Mount
Youth Work: Mrs. T. H. House, Garysburg

Chairmen of Standing Committees

Chairman Public Relations: Mrs. Dale Haverstock, Roanoke Rapids
Chairman Committee on Nominations: Mrs. Harold Braswell, Whitakers

Subdistrict Leaders

Tri-County:
Southern Central: Mrs. Ira Moore, Jr., 224 S. Pine St., Rocky Mount
Halifax: Mrs. W. F. Overman, Whitakers
Northampton: Mrs. Cecil J. Maddrey, Severn

Local Presidents

Bailey: Mrs. E. A. Howton, Bailey
Battleboro: Mrs. M. R. Walker, Battleboro
Bethany: Mrs. Bealie Martin, Milwaukee
Bethesda: Mrs. H. W. Mitchell, Rt. 1, Littleton
Bethlehem: Mrs. Beulah Sanders, Rt. 3, Nashville
Black Creek: Mrs. Cenie B. Lamm, Black Creek
Calvary: Mrs. Matthew Wilson, Rt. 3, Littleton
Clark Street: Mrs. L. N. Jackson, 1122 Branch St., Rocky Mount
Concord: Mrs. W. V. Whitehead, Rt. 1, Pleasant Hill
Conetoe: Mrs. Nelson Hoke, Conetoe
Conway: Mrs. J. E. Taylor, Conway
Corinth: Mrs. D. J. Walker, Littleton
Ebenezer: Mrs. B. D. Hux, Rt. 2, Box 113, Littleton
Eden: Mrs. Curtis Hardee, Enfield
Elm City: Mrs. J. T. Odom, Elm City
Enfield: Mrs. C. D. McPhail, Enfield
Englewood: Mrs. J. C. Barnes, Jr., 324 Briarcliff Rd., Rocky Mount
Evansdale: Mrs. Glemm Broome, Rt. 3, Wilson
Garysburg: Mrs. J. A. Suiter, Sr., Garysburg
Gaston: Mrs. H. G. Roughton, Gaston
Gold Valley: Mrs. Joseph C. Murray, Rt. 1, Spring Hope
Halifax: Mrs. James King, Halifax
Hart's: Mrs. Tucker Briley, 2308 St. Andrews St., Tarboro
Hawkins Chapel: Mrs. Lonnie Greene, Rt. 1, Box 263, Roanoke Rapids
Hollister: Mrs. R. H. Arrington, Jr., Hollister
Horne's: Mrs. Tred Daniels, Rt. 1, Wilson
Jackson: Mrs. Sam Walker, Jackson
Lebanon: Mrs. J. S. Wells, Gaston
Littleton: Mrs. J. N. Moseley, Box 192, Littleton
Maple Creek: Mrs. R. L. Dozier, Rt. 1, Rocky Mount
Marvin (Rocky Mount): Mrs. J. J. Williams, 1100 Rosewood Ave., Rocky Mount
McKendree: Mrs. Tom Cherry, Rt. 2, Box 171, Rocky Mount
McTyiere: Mrs. Tom Betts, Whitakers
Middlesex: Mrs. Harvey Lewis, Middlesex
Mt. Pleasant: Mrs. David Edwards, Rt. 1, Bailey
Mt. Zion: Mrs. John Daniel, Rt. 2, Elm City
Nashville: Mrs. J. H. Wilson, Nashville
New Hope: Mrs. Joyce Shearin, Rt. 1, Box 373, Roanoke Rapids
New Hope (Lasker): Mrs. W. L. Bobbitt, Rich Square
Oak Grove: Mrs. Randall P. Allen, Star Route, Roanoke Rapids
Pierce's: Mrs. S. W. Rowland, Rt. 2, Halifax
Pinetops: Mrs. R. L. Dunn, Pinetops
Pleasant Grove: Mrs. H. D. Taylor, Gumberry
Pleasant Hill: Miss Aubrey Crew, Pleasant Hill

Red Oak: Mrs. Jackie Rose, Rt. 1, Nashville
Rehoboth: Mrs. Leon Witchard, Rich Square
Rich Square: Mrs. W. J. Evans, Rich Square
Roanoke Rapids: Mrs. J. K. Sammons, 521 Virginia St., Roanoke Rapids
Rocky Mount (First): Mrs. W. Jasper Smith, 505 S. Taylor St., Rocky Mount
Rosemary: Mrs. Vernon Daughtry, Rt. 2, Halifax
Sandy Cross: Mrs. Clinton Braziel, Rt. 3, Nashville
Scotland Neck: Mrs. James E. Boyd, Jr., 207 W. 8th St., Scotland Neck
Seaboard: Mrs. R. L. Bass, Seaboard
Severn: Mrs. W. J. Garris, Severn
Sims: Mrs. Bennie Lee Glover, Sims
Sharon: Mrs. M. N. Carpenter, Jr., Margarettsville
Smith's: Mrs. Earl Faison, Rt. 2, Roanoke Rapids
South Rosemary: Mrs. A. K. Dickens, 217 Williams St., Roanoke Rapids
Speight's Chapel: Miss Loranine Smith, Box 204, Enfield
Spring Hope (Gibson Memorial): Mrs. E. A. Stallings, Jr., Spring Hope
Spring Methodist: Mrs. Warren Dickens, Skippers, Va.
Stanhope: Mrs. W. A. Johnson, Rt. 1, Spring Hope
St. Paul (Rocky Mount): Mrs. C. M. Lockamy, 1304 Oakwood Dr., Rocky Mount
Tabor: Mrs. J. F. Shaw, Rt. 1, Littleton (Last Year)
Tarboro (St. James): Mrs. J. E. Joyner, Box 210, Tarboro
Temperance Hall: Mrs. James Lancaster, Rt. 2, Rocky Mount
Union: Mrs. S. M. Stallings, Rt. 3, Enfield
Weaver's Chapel: Mrs. Leslie Cooley, Rt. 3, Box 198, Littleton
Weldon: Mrs. Pierce Johnson, 609 Sycamore St., Weldon
West Nash: Mrs. J. R. Stone, 1135 Bynum St., Wilson
Whitakers: Mrs. S. W. Anderson, Whitakers
White Oak: Mrs. E. T. Boone, Rt. 2, Nashville
Wilson: Mrs. W. B. Flowers, 1200 Anderson St., Wilson
Winstead: Mrs. Tommy E. Sledge, 1720 Hillcrest Dr., Wilson
Woodland: Mrs. Gay Wells, Woodland
York's: Mrs. S. D. Barnes, Rt. 1, Nashville
Zion: Mrs. W. R. Barnes, Rt. 2, Conway

SANFORD

District Officers

President: Mrs. J. S. Hiatt, Jr., Southern Pines
Vice-President
Recording Secretary: Mrs. Barney Kirk, Aberdeen
Treasurer: Mrs. W. B. Easterling, 412 Randolph St., Rockingham

Secretaries

Campus Ministry: Mrs. Nelson Gibson, Gibson
Children's Work: Mrs. L. F. Meador, Lemon Springs
Christian Social Relations: Mrs. J. A. Waugh, 1319 Ann St., Rockingham
Membership Cultivation: Mrs. A. G. Martin, Carbonton Road, Sanford
Missionary Education: Mrs. J. C. Chaffin, Box 176, Mt. Gilead
Missionary Personnel: Mrs. Meyers Waddell, Rt. 1, Rockingham
Program Materials: Mrs. H. B. Miller, Box 218, Troy
Spiritual Life Cultivation: Mrs. H. R. Odom, Gibson
Supply
Wesleyan Service Guild: Mrs. H. Pat Nixon, 500 W. Weatherspoon St., Sanford
Youth: Mrs. F. B. Brandenburg, Rt. 141, Candor

Chairman Public Relations: Mrs. J. A. Ritchie, Rockingham
Chairman Nominations: Mrs. W. L. Maness, Carthage

Subdistrict Leaders

Lee County: Mrs. George Bortz, 300 E. Trade St., Sanford
Montgomery: Mrs. Lloyd Edge, 625 Eldorado St., Troy
Moore: Mrs. C. W. Wooten, Box 514, Vass
Richmond: Mrs. Vernon Hogan, Norman
Walter Peele: Mrs. A. W. Hampton, Box 588, Laurinburg

Local Presidents

Aberdeen (Page Memorial): Mrs. H. W. Doub, Box 98, Aberdeen
Asbury: Mrs. J. T. Johnson, Route 4, Sanford
Beaver Dam: Mrs. E. A. Rivenbark, Route 2, Rockingham
Biscoe: Mrs. W. R. Lampley, Biscoe
Broadway: Mrs. Beulah Thomas, 307 Jefferson St., Sanford
Caledonia: Mrs. Ralph Jones, Route 3, Laurinburg
Cameron: Mrs. Mabel McRae, Cameron
Candor: Mrs. Frances Kendall, Candor
Carbonton-Bethlehem: Mrs. Ola Knight, Route 3, Sanford
Carthage: Mrs. W. L. Maness, Carthage
Center: Mrs. Lynn Thomas, Route 2, Carthage
Central: Mrs. L. F. Baker, East Laurinburg
Cool Springs: Mrs. Pauline Fields, Carthage
Community Chapel: Mrs. H. E. Currie, Route 3, Raeford
Concord: Mrs. T. C. Hardister, Route 3, Mount Gilead
Cordova: Mrs. Floyd Lampley, Cordova
Doub's Chapel: Mrs. Colon Smith, Rt. 1, West End
Ellerbe: Mrs. H. M. McRae, Ellerbe
Fair Promise: Mrs. Elmo Phillips, Rt. 1, Bear Creek
Gibson: Mrs. Nelson Gibson, Gibson
Glenwood: Mrs. Rena Raines, 504 Warburton Ave., Rockingham
Goldston: Mrs. Earl Goldston, Goldston
Green Lake: Mrs. Ned H. Dawkins, Rt. 2, Box 223A, Rockingham
Hamlet (Fellowship): Mrs. Edna McDougald, 102 Maple St., Hamlet
Hamlet (First): Mrs. R. B. McDougald, 104 Maple Ave., Hamlet
Hebron: Mrs. C. L. Stutts, Mount Gilead
High Falls: Mrs. Annie Ruth Upchurch, High Falls
Hoffman: Mrs. Sam Bostick, Hoffman
John's: Mrs. George A. Davis, P. O. Box 147, Laurinburg
Jonesboro Heights: Mrs. Glen Matthews, 2302 Woodland Ave., Sanford
Jones Springs: Mrs. Robert Austin, Rt. 1, Ellerbe
Laurel Hill: Mrs. R. W. Hampton, Laurel Hill
Laurinburg (First): Mrs. F. H. Biddell, Laurinburg
Ledbetter: Mrs. James L. McKay, Route 2, Box 80, Rockingham
Lemon Springs: Mrs. J. Lloyd Griffin, Lemon Springs
Little River: Mrs. Colon Hoover, Route 3, Mount Gilead
Lovejoy-Macedonia: Mrs. M. J. Green, Route 2, Troy
Marcus: Mrs. Homer Bynum, Route 1, Ellerbe
Morris Chapel: Mrs. Melvin Rosser, Rt. 1, Broadway
Mount Gilead: Mrs. Lee Johnson, Mount Gilead
Mount Pleasant: Mrs. Grady Meacham, Route 2, Ellerbe
Norman: Mrs. Elvin Cranford, Norman
Ophir: Mrs. Howard Revell, Route 1, Troy
Parsons Grove: Mrs. F. B. Brandenburg, Rt. 1, Box 141, Candor

Pee Dee: Miss Lois Mackafee, 594 Ellerbe Rd., Rockingham
Pine Bluff: Mrs. Nancy Smith, Pinebluff
Pleasant Hill: Mrs. Joe Kidd, Robbins
Robbins (Tabernacle): Mrs. Tracy Brown, Robbins
Roberdell: Mrs. Albert Brewer, 1221 Roberdell Rd., Rockingham
Rockingham (First): Mrs. Everett E. Bryant, 1914 Fayetteville Rd., Rock'ham
Roseland: Mrs. W. R. Robeson, Jr., Route 1, Aberdeen
Sardis: Mrs. Philip Hogan, Route 2, Candor
Smyrna: Mrs. Jimmie Garner, Route 2, Robbins
Sneads Grove: Mrs. Wade Terry, Caledonia Rd., Laurinburg
Southern Pines: Mrs. James W. Jenkins, Ridgeview Rd., Southern Pines
Star: Mrs. C. E. Freeman, Star
Steele Street: Mrs. W. E. Horner, 549 Summitt Dr., Sanford
St. Johns: Mrs. Clifton McGregor, Gibson
St. Paul: Mrs. H. N. Watkins, Rt. 1, Rockingham
Tabernacle (Laurel Hill): Mrs. Warren L. Smith, Box 282, Hamlet
Trinity (Rockingham): Mrs. James Brady, 103 Brady St., Rockingham
Trinity (Sanford): Mrs. W. E. Roseman, Rt. 3, Sanford
Trinity (Troy): Mrs. W. A. Kelly, Troy
Troy (First): Mrs. Frank Bruton, 408 W. Spring St., Troy
Uwharrie: Mrs. Thelma Kearns, Route 1, Troy
Vass: Mrs. R. E. Bullock, Vass
West End: Mrs. A. J. Hanner, West End
Zion (Mt. Gilead): Mrs. C. W. Meacham, Route 2, Mount Gilead
Zion (Rockingham): Mrs. J. S. Covington, Jr., Box 663, Rockingham

WILMINGTON

District Officers

President: Mrs. A. E. Goldfinch, Box 461, Tabor City
Vice-President: Mrs. Warner R. Heston, Riegelwood
Recording Secretary: Mrs. Edward B. Clark, Box 1026, Elizabethtown
Treasurer: Mrs. James C. Murdock, Box 418, Wilmington

Secretaries

Campus Ministry: Mrs. E. L. Smith, Bolton
Children's Work: Mrs. James R. Sessions, Route 2, Whiteville
Christian Social Relations: Mrs. W. W. Sellers, 1716 Ann St., Wilmington
Membership Cultivation: Mrs. Robert M. Turnell, Box 548, Elizabethtown
Missionary Education and Service: Mrs. W. L. Hickmon, 22 Bedford Forest Drive, Wilmington
Missionary Personnel: Mrs. W. C. Davis, 1813 Woolcott Ave., Wilmington
Program Materials: Mrs. James M. Harper, Jr., Southport
Spiritual Life Cultivation: Miss Mary Nichols, 1408 Grace Street, Wilmington
Supply Work: Mrs. W. B. Hobbs, Box 147, Whiteville
Wesleyan Service Guild: Miss Carol Sledge, Box 93, Whiteville
Youth Work: Mrs. A. L. Walters, Riegelwood
Chairman Committee on Nominations: Mrs. James G. Thomas, Box 338, Elizabethtown
Chm. of Public Relations: Mrs. Leslie S. Thompson, Pinkney St., Whiteville

Subdistrict Leaders

Bladen: Mrs. R. E. Shaw, Route 2, Clarkton
Brunswick: Mrs. Grover Sellers, Route 2, Leland
Burgaw: Mrs. C. W. Surratt, Jr., Rose Hill

Columbus: Mrs. Hilda Harley, Chadbourn
New Hanover: Mrs. T. J. Morris, 107 Wrightsville Ave., Wilmington

Local Presidents

Andrews Chapel: Mrs. Betty Walton, Ash
Bethel (Bolivia): Miss Ernestine Mercer, Bolivia
Bethel (Waccamaw): Mrs. J. E. Long, Route 1, Clarendon
Bethesda: Mrs. Paul C. Gore, Route 3, Box 167, Tabor City
Bethlehem-Deems Chapel: Mrs. W. M. Dunham, Jr., White Oak
Bladen Springs: Mrs. J. N. Guyton, Route 1, Council
Bluefield: Mrs. R. E. Shaw, Route 2, Clarkton
Bolton-Shiloh: Mrs. Dale Harrison, Box 356, Bolton
Burgaw: Mrs. Robert Casey, Burgaw
Camp: Mrs. Grady Frink, Shallotte
Carvers Creek: Mrs. Paul Campbell, Route 1, Council
Centenary: Mrs. C. B. Newkirk, Willard
Cerro-Gordo: Mrs. Edna Floyd, Cerro-Gordo
Chadbourn: Mrs. S. G. Koonce, Chadbourn
Charity: Mrs. L. L. Harrell, Rose Hill
Clarkton: Mrs. R. B. Williamson, Route 1, Box 266, Clarkton
Devon Park: Mrs. Doyle Howard, 119 Colonial Circle, Wilmington
Epworth: Mrs. R. B. Hickman, 412 South 19th Street, Wilmington
Evergreen: Mrs. A. T. O'Berry, Evergreen
Fair Bluff: Mrs. Bill Waddell, Fair Bluff
Fifth Avenue (Wilmington): Mrs. W. A. Marshall, 212 N. 9th St., Wilmington
Grace (Wilmington): Mrs. A. Raymond Crow, 116 Wayne Dr., Wilmington
Hallsboro: Mrs. Robert Bullard, Hallsboro
Herrings Chapel: Mrs. James Casteen, Burgaw
Jordan's: Mrs. Roy Lanier, Route 1, Burgaw
Kenansville: Mrs. Lottie Williams, Kenansville
Lake Waccamaw: Mrs. W. E. Stone, Lake Waccamaw
Lebanon: Mrs. Miles Williams, Clarendon
Live Oak: Mrs. Cecil Smith, Route 5, Fayetteville
Magnolia: Mrs. Tracy Brown, Magnolia
Mishop Spring: Mrs. Allen Richardson, Route 3, Whiteville
Ocean View: Mrs. J. L. Hahn, Star Route, Long Beach
Old Dock: Mrs. Allie Simmons, Route 4, Whiteville
Oleander (Wilmington): Mrs. F. Belton Joyner, Jr., 110 Ridgeway Drive, Wilmington
Peace: Mrs. James R. Sessions, Route 2, Whiteville
Pine Valley (Wilmington): Mrs. J. K. Davis, Sr., 40 Beauregard Dr., Wilmington
Pireway: Mrs. Blanche Gore, Route 3, Tabor City
Rocky Point: Mrs. Steve Pearsall, Rocky Point
Rose Hill: Mrs. C. W. Surratt, Jr., Rose Hill
St. Pauls (Carolina Beach): Mrs. Wilbur Davis, Route 2, Wilmington
St. Pauls (Tabor City): Mrs. J. L. Winstead, 9 Forest Ave., Tabor City
Serecta: Mrs. Jimmie Wayne Stroud, Kenansville
Shiloh (Old Dock) Mrs. Odessa Dew, Route 4, Whiteville
Shiloh (Town Creek): Mrs. W. J. Freeman, Route 2, Box 509, Leland
Singletary: Mrs. Elizabeth Bordeaux, Route 1, Elizabethtown
Sunset Park (Wilmington): Mrs. William B. Hill, 2720 Monroe St., Wilmington
Trinity (Elizabethtown): Mrs. James G. Thomas, Box 338, Elizabethtown
Trinity (Southport): Mrs. Louis Dixon, 310 N. Atlantic, Southport
Trinity (Wilmington): Mrs. Leslie G. Begor, 129 Colonial Circle, Wilmington

Unity: Mrs. J. C. Stroud, Route 2, Warsaw
Village Point: Mrs. Eunice Chadwick, Shallotte
Wallace: Mrs. Henry Rivenbark, 408 E. Westbrook St., Wallace
Watha: Mrs. Eunice Rooks, Watha
Wesley (Duplin): Mrs. Dorothy Stroud, Route 1, Kenansville
Wesley (Riegelwood): Mrs. A. L. Walters, Riegelwood
Wesley Memorial (Wilmington): Mrs. Earle B. Merrill, 159 Wintergreen Rd., Wilmington
Wesleyan Chapel: Mrs. Roger Garner, Route 1, Wilmington
Wesley's Chapel: Mrs. Byron Gooden, Route 1, Elizabethtown
Westview: Mrs. George Sherman, Route 2, Burgaw
Weyman: Mrs. Tron Trondson, Route 1, Box 89, Riegelwood
Whiteville: Mrs. James C. High, 406 Pinkney St., Whiteville
Windsor: Mrs. F. C. Cain, Route 2, Box 177, Elizabethtown
Wrightsboro: Mrs. R. Bordeaux, Route 1, Castle Hayne
Wrightsville: Mrs. Berta Belle Loughlin, 152 Stokely Drive, Wilmington
Zion: Mrs. Grady Barnes, Route 2, Leland

IMPORTANT INFORMATION

25TH ANNUAL MEETING SOUTHEASTERN JURISDICTION WOMAN'S SOCIETY

Date: February 10-12, 1965
Place: First Methodist Church, Pensacola, Florida

DELEGATES TO JURISDICTION WOMAN'S SOCIETY OF CHRISTIAN SERVICE

President

Mrs. Sam A. Dunn ..... Enfield

Vice-President

Miss Camille Staton ..... Bethel

Treasurer

Mrs. Harold Mann ..... 2219 Lee Ave., Sanford

Secretary Membership Cultivation

Mrs. J. W. Benson ..... 908 Anderson St., Wilson

Secretary of Wesleyan Service Guild

Mrs. C. H. Boyd ..... Box 58, Rt. 4, New Bern

Secretary Missionary Education

Mrs. H. C. Turlington ..... Box 587, Dunn

RESERVE DELEGATES

Secretary of Missionary Personnel

Miss Bernice Ballance ..... Dunn

Secretary of Missionary Education For Wesleyan Service Guild

Mrs. Joseph W. Smith ..... 608 Normandy St., Cary

ANNUAL MEETINGS

Date	Place of Meeting	President	Amount Remitted to Division Treasurer
1940, Sept. 23-24	Greenville, East Carolina Teachers College	CHARTER MEETING	
1941, March 25-27	Rocky Mount, First Church	Mrs. E. L. Hillman	$ 42,830.00
1942, March 10-12	Raleigh, Edenton Street Church	Mrs. W. C. Chadwick	46,800.00
1943, March 10-11	Sanford, Steele Street Church	Mrs. W. C. Chadwick	53,232.00
1944, March 7-9	Wilson, First Church		
1945, March 20-21	Raleigh, Edenton Street Church, Expanded Executive Committee	Mrs. Gurney P. Hood	71,673.39
1946, March 26-28	Durham, Duke Memorial Church	Mrs. Gurney P. Hood	77,072.21
1947, March 19-21	Wilmington, Grace Church	Mrs. Gurney P. Hood	89,790.65
1948, March 16-18	Goldsboro, St. Paul Church	Mrs. Gurney P. Hood	109,133.39
1949, April 5-7	Burlington, Front Street Church	Mrs. J. H. Cutchin	111,048.00
Interim period:	January 1-May 31, 1949	Mrs. J. H. Cutchin	41,282.01
1950, June 20-22	Henderson, First Church	Mrs. J. H. Cutchin	120,038.00
1951, May 31-June 2	Greenville, East Carolina Teachers College	Mrs. J. H. Cutchin	128,391.34
1952, March 27-29	Raleigh, Edenton Street Church	Mrs. J. H. Cutchin	145,720.99
1953, March 24-26	Rocky Mount, First Church	Mrs. H. I. Glass	151,661.84
1954, March 23-25	Elizabeth City, First Church	Mrs. H. I. Glass	165,539.18
1955, March 22-24	Kinston, Queen Street Church	Mrs. H. I. Glass	174,908.47
1956, March 20-22	Durham, Trinity Church	Mrs. H. I. Glass	186,263.45
1957, March 19-21	Goldsboro, St. Paul Church	Mrs. Pierce Johnson	197,906.00
1958, March 18-20	Fayetteville, Hay Street Church	Mrs. Pierce Johnson	193,705.32
1959, April 7-9	Sanford, Steele Street Church	Mrs. Pierce Johnson	200,637.25
1960, April 6-8	Wilmington, Grace Church	Mrs. Pierce Johnson	204,157.71
1961, April 11-13	Raleigh, Hayes-Barton Church	Mrs. H. C. Turlington	206,075.32
1962, March 20-22	Wilson, First Church	Mrs. H. C. Turlington	207,541.37
1963, March 19-21	Elizabeth City, First Church	Mrs. H. C. Turlington	211,918.16
1964, March 17-19	Greenville, Jarvis Memorial	Mrs. H. C. Turlington	199,120.70

REPORT OF REGISTRATION, 1964 ANNUAL SESSION

Conference Officers	16
Division or Jurisdiction Officers	1
District Presidents	9
District Secretaries of Promotion	9
Other District Officers	44
Subdistrict Officers	22
Chairmen Conference Committees	2
Former Conference Presidents	3
Total	106

Delegates	**W.S.C.S.**	**W. S. Guild**
Burlington	32	
Durham	32	
Elizabeth City	35	1
Fayetteville	37	
Goldsboro	22	
New Bern	36	
Raleigh	40	
Rocky Mount	44	
Wilmington	26	304
Total Delegates		305
Registered Visitors		327
Official Guests		12
Grand Total		644

EXECUTIVE COMMITTEE MEETINGS

CALLED MEETING OF EXECUTIVE COMMITTEE WOMAN'S SOCIETY OF CHRISTIAN SERVICE

North Carolina Wesleyan College, Rocky Mount, N. C., June 4, 1963

A called meeting of the Executive Committee of the North Carolina Conference Woman's Society of Christian Service was held at North Carolina Wesleyan College, Rocky Mount, N. C., on June 4, 1963 at 4:00 p.m. Mrs. H. C. Turlington, presided.

The following were present: Mrs. H. C. Turlington, Mrs. Sam A. Dunn, Mrs. H. W. Doub, Mrs. L. C. Vereen, Mrs. James Auman, Mrs. T. S. Newbold, Mrs. Frank Houser, Mrs. Harold Braswell, Miss Sarah McCracken, Mrs. J. W. Benson, Mrs. E. B. Fisher, Mrs. L. S. Thompson, Mrs. C. H. Boyd, Miss Ethelynde Ballance, Miss Mary Gardner, Mrs. Allen C. Lee, Mrs. J. E. Sponenberg, Mrs. J. E. Davis, Miss Lizzie Gray Chandler, Mrs. J. C. Wingate, Mrs. Richard Peede, Mrs. J. S. Hiatt, Jr., Mrs. W. Robert Johnson, Mrs. John Wooten, Mrs. J. H. Ipock, Mrs. John Crawford, Mrs. M. M. Person, Miss Camille Staton, Mrs. A. E. Goldfinch.

The resignation of Mrs. L. C. Vereen, Conference Treasurer, was read and accepted with regret. The Committee on Nominations presented the name of Mrs. Harold Mann, of Sanford, as their candidate for this offiee. Mrs. Braswell moved that their recommendation be accepted and after the second to this motion, the vote was unanimous.

There being no other business, the meeting adjourned.

MRS. H. C. TURLINGTON, President
MRS. H. W. DOUB, Recording Secretary

Raleigh, N. C., October 1, 2, 1963

The fall meeting of the North Carolina Conference Woman's Society of Christian Service Executive Committee was held at The Methodist Home for Children, Raleigh, North Carolina on October 1 and 2, 1963 at 2:00 p.m. The President, Mrs. H. C. Turlington, presided at all sessions.

Meditation: After the singing of Hymn number 167, Mrs. J. E. Sponenberg, Spiritual Life Secretary, gave the opening meditation. She used as her theme "Called to Serve" and illustrated her remarks by the lesson we learn from the eagle. She said, "As the eagle teaches her young to fly by pushing them out of the nest, so God stirs us, even shocks us out of our indifference. He sometimes wrecks our nests of complacency until we are ready to serve Him when and where we are called. We, too, must learn to fly high enough to catch the vision of God's benevolence, yet low enough to see the needs of mankind. Then as Christians we will answer the call and serve Him gladly."

Welcome: Mrs. Turlington gave a cordial welcome to all and presented the following new officers: In Burlington District, Mrs. A. G. Martin, Secretary of Promotion; In Durham District, Mrs. J. C. Wingate, President, and Mrs. C. D. Scott, Promotion Secretary; Elizabeth City District, Mrs. Charles Miller, President, and Mrs. Eddie Harrell, Secretary of Promotion; Goldsboro District, Mrs. L. H. Lane, President, and, in Wilmington District Mrs. C. B. Hicks, Secretary of Promotion. Mrs. Harold Mann, of Sanford, the new Conference Treasurer, was elected at a called meeting last June at the Retreat held at North Carolina Wesleyan College, Rocky Mount.

Those present were: Mrs. H. C. Turlington; Mrs. Sam A Dunn; Mrs. H. W. Doub; Mrs. Harold Mann; Mrs. James Auman; Mrs. T. S. Newbold;

Mrs. J. Frank Houser; Mrs. Harold Braswell; Miss Sarah McCracken; Mrs. J. W. Benson; Mrs. J. E. Sponenberg; Mrs. Edgar Fisher; Mrs. L. S. Thompson; Mrs. C. H. Boyd; Miss Ethelynde Ballance; Miss Mary Gardner; Mrs. Allen C. Lee; Mrs. Hubert A. Davis; Mrs. Pierce Johnson; Mrs. R. L. Jerome; Mrs. Taylor Long; Mrs. Frank Hanft; Reverend J. J. Hobbs; Mrs. J. E. Davis; Mrs. J. C. Wingate; Mrs. Charles Miller; Mrs. J. S. Hiatt, Jr.; Mrs. L. H. Lane; Mrs. John Wooten; Mrs. John W. Crawford; Miss Camille Staton; Mrs. A. E. Goldfinch; Mrs. A. G. Martin; Mrs. C. D. Scott; Mrs. Eddie Harrell; Mrs. W. Robert Johnson; Mrs. J. H. Ipock; Mrs. M. M. Person; Mrs. Bill Adler; Mrs. C. B. Hicks.

Minutes: The following were appointed by Mrs. Turlington to approve the minutes: Mrs. John Crawford, Miss Camille Staton and Mrs. J. S. Hiatt, Jr.

Greetings: Reverend and Mrs. J. W. Lineberger welcomed the Executive Committee. Mr. Lineberger announced that the enrollment at the Home was 150 boys and girls. Six of these were orphans and the rest came from broken homes. He explained the policy of admission and the procedure to follow. Mrs. Lineberger thanked the Committtee for their splendid support and made a plea for coupons. She said that all coupons were acceptable and all kinds of trading stamps. These will be used to purchase an organ for the new chapel soon to be completed. She introduced Mrs. Daniels, wife of the new Chaplain assigned to the Home.

Vice-President: Mrs. Sam A. Dunn reported that she is working with four new vice-presidents this year. She is very pleased that the new program booklets are being widely used in circles. The study on program building was very successful at the School of Missions.

Treasurer: Mrs. Harold Mann reported a balance on hand June 1 of $5,000.00. The amount of $35,425.62 has been sent to the Women's Division. There are six new District Treasurers this year.

Missionary Education and School of Missions: Mrs. Harold Braswell expressed appreciation to the group for their cooperation in promoting Jurisdiction studies. An increase in these was noted but the conference is still lagging. A splendid School of Missions was held last August at Duke. Due to the renovation program at Duke, the school committee decided to move the school to Methodist College. This will be held August 10-14, 1964, and courses and instructors will be announced later.

Student Center: Mrs. Hubert A. Davis presented Reverend J. J. Hobbs, Director of Student Center at East Carolina College, who gave an interesting report of his work there. As he works with an enrollment of 1500 students, with 200 freshmen, he is trying to secure a home for the director and bring the Center up to the status of accreditation.

Spiritual Life: Mrs. Sponenberg reported an inspirational Retreat was held at Wesleyan College last June. The Retreat for 1964 will held at Louisburg College, where ample room for all is available. She recently attended a meeting of the Conference Board of Evangelism when the topic of revitalizing Church Schools was studied. Her reports show that all programs in our Woman's Society are implemented with spiritual emphasis.

Mrs. Turlington: As Conference President, Mrs. Turlington has attended many important meetings. Recently she attended District Seminars where plans for a study of "Our Mission Today" were made.

Intermission: A break followed when coffee and cookies were served.

Children's Work: Mrs. J. A. Auman said she felt very encouraged about her line of work. There are several new secretaries this year and valuable information has been sent out to all new and old ones. Plans for additional sessions in Mission Study have been made.

Youth: Miss Ballance expressed appreciation for the opportunity of

attending Regional M.Y.F. Workshop at Pfeiffer College in July. She has sent out packets of material to District Secretaries. She served on the staff of the M.Y.F. Workshop at Wesleyan last June and taught a class on "Christian Outreach." She urges all District Secretaries to help choose a quota of eight from their district to attend the National Convocation of M.Y.F. which will be held at Purdue next July.

Student Work: Mrs. Fisher, Secretary, asked help in getting local secretaries and urged every one to visit our Wesley Foundations and help support them. She attended Methodist Student Movement Conference at Junaluska in August where 430 attended. Twelve of these were from our state. An increase in Blue Cards sent in was noted. She asked that we encourage all students to attend the nineteenth Ecumenical Conference, to be held in Athens, Ohio, December 27, 1963-January 2, 1964.

District Reports

Wilmington: Mrs. A. E. Goldfinch reported a new society at Pine View, Lumberton. Miss Sarah Harrellson, Kindergarten Worker, served in the Pembroke Area five weeks last summer. Miss Moddelmog, former Rural Worker in Pembroke, retired on September 1. The new worker is Miss Martha Schlapback, Box 463, Pembroke, North Carolina, and she needs used and new clothing. Mrs. Goldfinch recently attended a National Meeting of Town and Country Work held in Minneapolis, Minn.

Rocky Mount: Miss Camille Staton reported progress is being made in all phases of work. A most successful Education Seminar was held. A Districtwide Study of "The Three Spiritual Classics" will be held on October 9, at First Church, Rocky Mount, with Dr. Tom Collins as teacher.

Fayetteville: Mrs. J. S. Hiatt said twenty-one from her district attended Annual Meeting last spring. A splendid District Meeting was held in Southern Pines, with Reverend Ed Smith as speaker. One new society has been formed at Asbury and good subdistrict meetings were held. A large number attended School of Missions at Duke. Two seminars have been held.

Burlington: Mrs. J. E. Davis, President, was most pleased that her district was furnishing the new Conference Treasurer, Mrs. Harold Mann, and that officers' training was held for ten new officers and two new subdistrict leaders as well as all other officers. Mrs. Clyde Tucker spoke at the District Meeting. Fall subdistrict meetings were held in September.

Durham: "Pray, Study, Plan and Act" is the goal of this year, said Mrs. J. C. Wingate, President, and good work in all lines is being done. Fifty-nine registered for School of Missions and a districtwide training class for the whole program has been held. They will observe again this year "Woman's Society and Wesleyan Service Guild Day" on November 17, with many outstanding speakers. Bethel has been reorganized.

Adjournment: After the benediction, the meeting adjourned for the day.

Evening Session

Following the dinner served at the Home to the Executive Committee, faculty, workers, and students, the evening session opened at 7:00 p.m.

Continuing District Reports

Goldsboro: Mrs. L. H. Lane, President, stated that their last District Meeting paid a special tribute to Mrs. Cecil Pate for her eight years of loyal service. Mrs. H. A. Davis was speaker and a master report and devotional based on the twenty-third Psalm was given by Mrs. W. Robert Johnson, Promotion Secretary. Plans are made to secure a Rural Worker in the Garland-Clinton area.

Elizabeth City: Mrs. C. R. Miller, President, expressed appreciation for

entertaining the Annual Meeting last spring. They plan to increase the spiritual life of their district. Seminars have been held with 152 attending. Plans are made for subdistrict meetings this fall.

New Bern: Mrs. John F. Wooten, President, reported an outstanding District Meeting, with Reverend Ed Smith as speaker. An increase of five brought the total attendance at School of Missions up to forty-eight this year. Two seminars were held. Close cooperation with the ministers in the district has been noted. The fall Executive Meeting will be held with the president on October 4.

Raleigh: Mrs. John W. Crawford, President, announced their fall Executive Committee Meeting to be held on October 4. Excellent work is being done throughout the entire district with one hundred per cent reporting. Evaluation sheets were used in Officers' Training with good results. Much valuable information was given at the fall seminars and well-planned subdistrict meetings will be held.

Literature: Mrs. J. Frank Houser stated that the sales at School of Missions reached a total of $1,638.53. The number of single subscriptions to the **Methodist Woman** is 3,014 and to **World Outlook,** 269. The total combination subscriptions to both magazines is 1,415, making the total 4,429.

Supply Work: Mrs. L. S. Thompson, Secretary, announced the goals for 1963-64 to be "that every society do and report some supply work each quarter" and that this be presented each quarter by local secretaries of projects receiving supply cash. Last year the North Carolina Conference giving decreased but this was due to the Wesleyan Service Guild sending $491.04 to Christian Peace Center, New York City, as supplementary giving. In the Jurisdiction, we rated the largest number of societies reporting.

Public Relations: Miss Gardner, Chairman, has sent out letters to all of her district chairmen. She conducted an excellent clinic on Public Relations at the Raleigh District Officers' Training. She made a plea for local chairmen to be elected and that these send her pertinent news for publication.

Wesleyan Service Guild: Mrs. Boyd reported eighty-five units with 2,154 members. Progress is being made in all areas. She urged that the weakness of the Guild be recognized and that high goals be set. The Jurisdiction Guild meeting will be held in Knoxville, Tenn., February 8-9. A chartered bus will go from our Conference Annual Meeting, March 14-15, in Washington, North Carolina.

Missionary Personnel: Miss McCracken said that 223 youth interested in church related vocations are being cultivated. Two students are participating in Christian Vocations Conference at Scarritt, namely: Cynthia Walker, Durham, a junior at Methodist College, and Louise Kepley, Elizabeth City, a junior at Wesleyan. Our scholarship students are Carol Ann Winstead, Rocky Mount, a sophomore at Louisburg; Sylvia Lamberth, Roxboro, a senior at North Carolina Wesleyan; Louise Kepley (mentioned above) and Wanda Ballard, Rhems, a junior at Pfeiffer College.

Promotion: Mrs. J. W. Benson, Secretary, passed a comparative report as of May 13, 1963 showing a small loss in membership. She gave some statistics showing the potentiality of Women's Societies and Guilds in the Division to be 3,876,260 while the number organized is only 1,755,029. She urged the Guilds and Woman's Societies to have joint Executive Committee meetings. A request has gone in for Miss Mirian Parsall, Woman's Division Field Worker, to be sent to our Conference soon.

Motion: Mrs. Benson moved that the Conference Executive Committee sanction a joint movement of the Woman's Society and Wesleyan Service Guild in the study of areas in the Conference where promotion, organization and cultivation is needed. Seconded, this motion carried.

Committee on Nominations: Mrs. Allen C. Lee, Chairman, expressed appreciation for being sent to the Conference on Fellowship of Concern, recently held in Atlanta. She reported her committee was busy with their project of securing officers for 1964-68.

Closing Meditation: Mrs. Sponenberg brought some lovely thoughts for our close of a busy day, the drop of the curtain for the night. "May we remember that peace of soul conquers all that troubles us if we only have the right key, which comes only to those who seek the help of the Master" were her closing thoughts. Her prayer dismissed us.

Morning Session—October 2, 1963

The morning session opened with the singing of Hymn number 1, "Holy, Holy, Holy," after which the prayer was led by Mrs. J. E. Sponenberg.

Mrs. Johnson: Mrs. Turlington recognized and welcomed Mrs. Pierce Johnson, former Conference President, who brought greetings and expressed her great pleasure in being at the meeting.

Christian Social Relations: Mrs. T. S. Newbold urged that we make clear for our local societies what Christian Social Relations really is. She asked that we involve our local women in this program and emphasize UNICEF, United Nations Day, and study Christian Social Concerns. She urged that we make a study of Racial Policy and help with this in any way possible.

Motion: Mrs. C. H. Boyd moved that "Excerpts from the Bible Hour Lecture on Ruth and Jonah" by Dr. Charles M. Laymon delivered at School of Missions, be sent out in a letter from Mrs. Turlington to all local presidents. Seconded, this motion carried.

Projects: Mrs. Taylor Long, Chairman of Conference Advisory on Projects, reported that a committee in each district had been appointed to study the needs and report these to the Advisory Committee. Goldsboro has progressed far enough to ask for a Rural Church and Community Worker. She thanked the Woman's Society for the trip to Minneapolis to attend National Conference on Town and Country work. She recently spent two days visiting the Pembroke Area. The new worker there is Miss Martha Schlapback who will work with Collins' Chapel and Philadelphus churches. Much good has been done but much still remains to be done.

Motion: Mrs. Dunn moved that our Conference apply for a Rural Church and Community Worker in the Garland-Clinton Area. Seconded, this was carried.

Finance Committee: The following recommendations from the Finance Committee were made: (1) That a contribution in the amount of seventy-five dollars be made to TRAFCO. Mrs. Sponenberg moved that this be done. Seconded and passed. (2) That we send two girls for the Christian Vocation Weekend at Scarritt College, paying full expenses. Mrs. Long moved this adoption. Seconded and carried. (3) That the Conference pay the expenses of the President and the Secretary of Christian Social Relations to attend the Fellowship of Concern in Atlanta. Mrs. Benson moved that this be accepted. Seconded and carried. (4) That the Conference Woman's Society of Christian Service send a love gift in the amount of $250 to Miss Rebecca Moddelmog, retired Conference worker. Mrs. John Crawford moved that this be done. Seconded and carried.

Announcements: Mrs. Turlington announced that the Conference on World Affairs will be held in Chapel Hill on March 12. The time and place of the next Executive Committee Meeting will be sent out with notices. The meeting adjourned until the mid-winter meeting is called in January.

MRS. H. W. DOUB, Recording Secretary
MRS. H. C. TURLINGTON, President

Raleigh, N. C., January 21-22, 1964

The Executive Committee of the Woman's Society of Christian Service of the North Carolina Conference met in Raleigh, North Carolina, at the Methodist Home for Children, on January 21-22, 1964, at 2:00 p.m. The President, Mrs. H. C. Turlington, presided at all sessions.

Meditation: Mrs. J. E. Sponenberg, Spiritual Life Secretary, gave the meditation and used Hymn number 196, "O God, Our Help," as the opening theme and Philippians 3: 13-14 for the Scripture. She stressed the importance of new beginnings and that God will make the dark places plain and provide mercy for our future needs. She closed with prayer.

Welcome: Mrs Turlington welcomed everyone and presented Miss Martha Schlapbach, our new Conference Worker serving in the Pembroke Area. A former worker, Mrs. Leon Oxidine (Alta Nye), will be a part-time worker in this area. Mrs. Turlington presented Reverend and Mrs. J. W. Lineberger of the Methodist Home for Children, who extended a cordial welcome to the Executive Committee. Mr. Lineberger announced that Mrs. Nellie Rives, a former worker at the Methodist Home for Children, was buried that afternoon.

Roll Call: Those present were: Mrs. H. C. Turlington, Mrs. Sam A. Dunn, Mrs. H. W. Doub, Mrs. Harold Mann, Mrs. James Auman, Mrs. T. S. Newbold, Mrs. J. Frank Houser, Mrs. Harold Braswell, Miss Sarah McCracken, Mrs. J. W. Benson, Mrs. J. E. Sponenberg, Mrs. Edgar Fisher, Mrs. L. S. Thompson, Mrs. C. H. Boyd, Miss Ethelynde Ballance, Miss Mary Gardner, Mrs. Allen C. Lee, Mrs. R. L. Jerome, Mrs. Pierce Johnson, Mrs. Taylor Long, Reverend J. F. Hobbs, Miss Martha Schlapbach, Mrs. J. E. Davis, Mrs. J. C. Wingate, Mrs. Charles Roy Miller, Mrs. J. S. Hiatt, Jr., Mrs. L. H. Lane, Mrs. John F. Wooten, Mrs. John W. Crawford, Miss Camille Staton, Mrs. A. E. Goldfinch, Mrs. A. G. Martin, Mrs. C. D. Scott, Mrs. Eddie Harrell, Mrs. W. M. Clarke, Mrs. W. Robert Johnson, Mrs. J. H. Ipock, Mrs. M. M. Person, Mrs. C. B. Hicks, and Mrs. Worth Barber.

Communications: A note of appreciation was read from Miss Rebecca Moddelmog, thanking the Committee for the Love Gift sent to her. Mrs. Turlington announced that Mrs. J. Fount Tillman had been ill. Also, that Mr. J. S. Henninger was in an accident recently. Mr. and Mrs. J. R. Bryant were the proud parents of a baby boy. The Secretary was instructed to send appropriate cards to all of these.

Motion: Mrs. Fisher moved that notes of sympathy be sent to Dr. D. D. Holt and Dr. W. A. Kale, both recently bereaved by the death of their sons. Seconded, the motion carried.

Commissioned: Miss Bernice Ballance of the Raleigh District and Miss Louise Sparrer of New Bern will be commissioned as Deaconesses on January 24 at Buck Hill Falls, Pennsylvania. The Secretary was asked to send them a message of congratulation.

Vice-President: Mrs. Sam A. Dunn gave the report for the Vice-President and stated that an increase of promotion for programs was badly needed. She announced the plans for the Annual Meeting in Greenville with a most interesting program. A release of the meeting will come out soon.

Treasurer: Mrs. Harold Mann reported that the first six months of the year shows an increase of $385.58 over the 1962-63 giving. She said that we need to emphasize Special Memberships on the local level. The second quarter showed gains in all channels.

Missionary Personnel: Miss Sarah McCracken, Secretary, introduced Miss Wanda Ballard, scholarship student from the New Bern District, who will

graduate from Pfeiffer College in June 1965. Wanda expressed her appreciation for the help of our Woman's Society and her great pleasure in being able to meet our Executive Committee. Two students—Louise Kepley, Elizabeth City District and Cynthia Walker from Durham—attended Vocations Conference at Scarritt College in October. Nancy Best from Raleigh District has applied for this opportunity next fall. Miss McCracken made a plea for all Christians to do everything we can to interest our youth in full-time or church related Christian service.

Coupons: Mrs. Worth Barber, Coupon Chairman for the Methodist Home for Children, stated that coupons are coming in steadily and expressed appreciation for the cooperation of the Executive Committee and all the local societies.

Missionary Education and Service: Mrs. Harold Braswell, as Secretary, reported there was an increase in the number of local secretaries. She announced the dates of the School of Missions as August 10-14 to be held at Methodist College in Fayetteville. She stated that district workshops would be substituted for district seminars in the fall of 1964. Emphasis on studies will be broadened to cover the total program of the Woman's Society to a greater extent. Responsibility for the workshops will be the duty of the vice-presidents and the Secretary of Missionary Education.

Spiritual Life: Mrs. Sponenberg noted an increase in reporting and more were serving on programs and providing active leadership. She announced the Retreat to be held at Louisburg College on June 3-4, with a noted leader, Mrs. Milton Randolph, in charge. The total registration fee will be $7.00 and she urged everyone to get this in by May 15.

Break: A short break followed and refreshments were served.

Children's Work: Mrs. James Auman reported that all of her local secretaries had been busy with the Children's Studies. She announced the third week of August to be the time of the camp for the mentally retarded children and thanked all who sent in contributions last year. She stated that in September a new curriculum, "God's Revealing Love," would be on display.

Youth: Miss Ballance stated that several of her secretaries were helping select youth delegates to attend the U. N. Washington Seminar March 14-20. This year's workshop and ACS are both open to adult delegates—one for every ten youth registered. Many are studying "Southern Asia" and she has recently helped with a new venture, "Christian Outreach," in the Walter Peele subdistrict. Please note the following dates:

Workshop, Wesleyan	June 7-13
Work Camp, Morehead City	June 14-23
Study Seminar, Place to be announced	July 5-11
Moral Concerns Conference, Camp Don-Lee	July 17-19
National Convocation, Purdue University	July 27-31 (Subject to change)
ACS, Duke	Aug. 10-14

Student: Mrs. E. B. Fisher, Secretary, passed a comparative report for a year's period showing progress in all areas. Many churches observed Student Recognition Day. She urged the help of all societies in securing the right secretary of Youth Work. She announced the State M.S.M. meeting at Winston-Salem February 7-9, 1964.

Methodist Student Center, Greenville: Reverend James L. Hobbs, from the Student Center, East Carolina College, brought greetings and expressed appreciation for the kindness shown him by the Executive Committee.

District Reports

Burlington: Mrs. J. E. Davis, President, reported excellent fall studies, following seminars. Good subdistrict meetings were held with outstanding subdistrict leaders. Youth work has been promoted and many quiet meals observed.

Durham: Mrs. J. C. Wingate has had the fullest cooperation from her officers and secretaries. One new society, Mount Tirzah, recently organized, with Mrs. Penn Noell, Sr., as president. In November a most helpful and effective Woman's Society and Wesleyan Service Guild Day was observed in all of her district. An Audio-Visual Library, districtwide, has been set up.

Elizabeth City: Mrs. Charles Lee Miller reported nine successful subdistrict meetings. A deepening of the spiritual life has been noted. The great importance of the local woman working toward the total program of the church has been stressed. Mrs. Irene Butt, Route 3, Hertford, is a new subdistrict leader.

Fayetteville: For her district, Mrs. J. S. Hiatt, Jr., reported good seminars with more literature being sold and many interesting studies following. She has a new subdistrict leader, Mrs. Vernon Hogan of Norman. All phases of the work show that great progress is being made.

Goldsboro: The President, Mrs. L. H. Lane, said that splendid subdistrict meetings, with officers' training, were held in April. In response to a request from Mrs. J. W. Benson, Mrs. Lane called a meeting of the District Superintendent, the District Secretary of Promotion, and the District Guild Secretary. Plans for cultivating new members were discussed and letters have been mailed to key women in all unorganized churches.

New Bern: Mrs. John F. Wooten reported good subdistrict meetings last fall when the following retired officers were given Life Memberships: Mrs. Lydia Koonce, Mrs. Frank Griffin, Mrs. J. L. Smith, Mrs. W. B. Rouse, Mrs. Herbert Beaman, and one subdistrict leader, Mrs. I. J. Edwards. A permanent scholarship fund, to help students in Christian vocations, is being set up. Mrs. Brantley Speight is chairman of this fund.

The meeting adjourned for dinner which was held in the dining room with the students, faculty and the Executive Committee seated together.

Evening Session

The meeting was called to order by Mrs. H. C. Turlington at 6:30 and reports continued.

Literature: Mrs. J. Frank Houser passed a report of her work as of November 30, 1963. She urged every local society to secure a Literature Secretary. She displayed a Rand McNally map, which showed where our home and foreign work is being carried on. These can be obtained from Cokesbury and make an interesting study. She stressed the importance of providing good literature for our societies.

District Reports Continued

Raleigh: Mrs. John Crawford, reporting, said their subdistrict meetings were well attended. A skit written by Mrs. M. M. Person was used by all. She paid a high tribute to all district officers. The district presidents met recently and discussed ways to strengthen weak churches. Mrs. J. S. Hiatt, Jr., Fayetteville District President, was made chairman of this group.

Rocky Mount: Miss Camille Staton, President, reported that letters had been sent to all of her local presidents asking them to make a survey of all non-members on their church roll. This way they felt would help locate many potential members.

Wilmington: Mrs. A. E. Goldfinch reported progress in all areas of work with increased interest in Christian Social Relations reports. Good subdistrict

meetings were held and well attended. Miss Martha Schlapbach, Rural Worker at Pembroke, spoke and told of her work in this area. A well planned Executive Committee meeting will be held soon.

World Affairs Conference: Mrs. Turlington announced the Annual World Affairs Conference to be held in Chapel Hill March 12 and the following were elected delegates: Mrs. John Crawford, Mrs. J. E. Davis, Mrs. H. W. Doub, Mrs. J. S. Hiatt, Jr., Mrs. W. Robert Johnson, Mrs. L. H. Lane, Mrs. Harold Mann, Mrs. M. M. Person, Mrs. T. S. Newbold, Mrs. J. E. Sponenberg, Mrs. H. C. Turlington, and Mrs. John Wooten.

Our Workers: Mrs. Taylor Long, Chairman of Projects, reported that the Clinton-Garland Area was set up and ready for a Rural Worker as soon as one can be obtained. She presented Miss Martha Schlapbach, who spoke briefly of the work she is doing in the Pembroke Area. She is being assisted there by a former worker, Alta Nye Oxidine. She asked for used clothing especially for children. Miss Rebecca Moddelmog, a retired worker, is living near and working with two churches in the area.

Supply Work: Mrs. L. S. Thompson passed a comparative report which revealed much progress and she is very grateful for the fine efforts of our societies in meeting these important needs. She asked that we cultivate especially the societies who failed to report, and channel any information to those we come in contact. May all of us remember this Scripture, "Faithful is he that calleth you" and "We are ambassadors for Christ, God making His appeal through us."

Public Relations: Miss Mary Gardner, Chairman, made an earnest plea for everyone to be aware of the importance of using the space we have in the **North Carolina Christian Advocate** wisely. There is, also, a great need for better public relations on the local level, both in publicity and in enthusiasm. She asked for news and that it be sent to her promptly.

Wesleyan Service Guild: Mrs. C. H. Boyd, Chairman, stated that the district meetings last fall were well attended. She attended five of these and the total membership is now 2,139, with one new unit. The reporting was one hundred per cent and the participation with the Woman's Society is very encouraging. A splendid program is planned for the Annual Meeting in Washington, North Carolina, on March 14-15.

Break: A short intermission followed.

Promotion: Mrs. J. W. Benson passed an interesting comparative report, made at the close of November 30, 1963. This showed a total membership of 332,246 with 758 societies. Two of the societies are new and there are twenty-nine district members. She urged that we stress our twenty-fifth anniversary and work toward a twenty-five per cent increase in members and in giving. She, also, asked that a survey be made in each district to find out where a worker is needed. There are still fifty-four unorganized church in the North Carolina Conference.

Mrs. Johnson: It is always a great pleasure to have Mrs. Pierce Johnson present. Mrs. Turlington recognized her and she spoke briefly, expressing her joy in being present to enjoy the reports and the fellowship of the Executive Committee.

Christian Social Relations: Mrs. T. S. Newbold, stated that she was very pleased with her reports for the last quarter. 507 societies reported a participation in UNICEF. She urged all Christian Social Relations groups to study the book on "Human Rights." She announced the World Day of Prayer would be held on February 14 and urged all to attend.

Committee on Nominations: Mrs. Allen C. Lee, Chairman, stated that her committee would have a full slate of officers to submit at the Annual Meeting in Greenville.

Mrs. Turlington: At this time Mrs. H. C. Turlington, retiring president, expressed her sincere appreciation to all the members of the Executive Committee for their loyalty and splendid cooperation during the four years she has served as president.

Meditation: The closing meditation was brought by Mrs. J. E. Sponenberg on the value of prayer in these trying times. She closed with a prayer of benediction.

Wednesday, January 22, 1964

The morning session opened at 9 a.m. with Mrs. Turlington, presiding. Reports were resumed.

Legislative: Mrs. T. S. Newbold, Chairman, spoke of the method an organization should use in order to approve for study any bill submitted to our Legislature. This was discussed and the following motion made by Mrs. John W. Crawford: That a bill must have one hundred per cent approval of an organization before it is presented to our Legislature for study. Seconded, this motion carried.

Charter of Human Rights: Mrs. Turlington read a letter from the Woman's Division regarding the action to be taken on this matter. This charter has been under careful study for some time and a letter sent out to each local society asking that they study it also. Therefore, it seemed that a vote on it was most timely. After each article was read and thoroughly discussed a motion was made by Mrs. James Auman that the Executive Committee adopt the Charter of Racial Policy. Seconded, this motion was carried.

Finance Committee: Mrs. Harold Mann, Chairman, presented the following recommendations and moved that they be accepted. Seconded, all were adopted in the following order: (1) That an annual contribution of fifteen dollars be made to retain membership in the North Carolina Council of Women's Organizations. (2) That we defray expenses of ten delegates to the World Affairs Conference in Chapel Hill March 12. (3) That we underwrite the expenses of five delegates to the Annual Leadership Workshop in Chapel Hill July 13-17. (4) That the Love Offering at the Annual Meeting be directed to provide scholarships for the wives of seven Southern Rhodesian students now studying in this country. (5) That we underwrite the expenses of two Wesleyan Service Guild delegates to the Southeastern Jurisdiction Guild meeting February 8-9. (6) That we subsidize the expenses of district secretaries of student work in the amount of $7.50 to attend the M.S.M. Conference in Winston-Salem February 7-9. (7) That we underwrite the remaining expenses of Mrs. James Auman, elected as delegate, to the audio-visual aid seminar at Lake Junaluska August 7-16. (8) That we pay the expenses of Miss Martha Schlapbach to the Annual Southeastern Jurisdiction Meeting in Knoxville. (9) That we underwrite the expenses of the Conference Secretary of Youth to Convocation at Purdue University in July.

Addresses: The following changes were noted—Miss Mary Gardner, 315 West Edenton Street, Raleigh, North Carolina; Mrs. John W. Crawford, 719 Beaver Dam Road, Raleigh, North Carolina; Mrs. L. C. Vereen, 2513 Colton Place, Raleigh, North Carolina; Mrs. Worth Barber, 705 Kimbrough Street, Raleigh, North Carolina.

Adjournment: Following the closing meditation by Mrs. J. E. Sponenberg, the meeting adjourned to meet March 16 at Jarvis Memorial Methodist Church, Greenville, North Carolina, for the Enlarged Executive dinner at 5:30 p.m.

MRS. H. W. DOUB, Recording Secretary
MRS. H. C. TURLINGTON, President

TWENTY-FOURTH ANNUAL MEETING

of the

WOMAN'S SOCIETY OF CHRISTIAN SERVICE

North Carolna Conference
The Methodist Church

MARCH 17-19, 1964

JARVIS MEMORIAIL METHODIST CHURCH
Greenville, N. C.

CONFERENCE THEME:
The Program That Unites Us in Witness and Service

PRE-CONFERENCE MEETINGS

Monday, March 16

2:00 p.m. Registration
5:30 p.m. Dinner meeting, Enlarged Conference Executive Committee — Fellowship Hall, Jarvis Memorial Church
7:15 p.m. Service of Spiritual preparation—The Chapel, Jarvis Memorial Church
Organ Prelude: "A Flemish Prayer" ..... August Maekelberghe
Call to Worship
Meditation: "Lord, Is It I?" ..... Mrs. J. E. Sponenberg
Period of Prayer
Hymn: "No Form of Human Framing" ..... No. 421
Benediction
Organ Postlude: "Psalm 18" ..... Benedetto Marcello

Tuesday, March 17

9:00 a.m. Registration

PROGRAM

TUESDAY, MARCH 17, 11:00 A.M.
Mrs. H. C. Turlington, Presiding

Let the favor of the Lord our God be upon us, and establish thou the work of our hands upon us, yea, the work of our hands establish thou it. Psalms 90:17.

Organ Prelude: "Choral No. 1" ..... Hendrik Anderson
Hymn: "Joy to the World" ..... No. 89
Prayer ..... Mrs. J. E. Sponenberg
Hymn: "No Form of Human Framing" ..... No. 421
Greetings:
President, Woman's Society of Christian Service .... Mrs. E. H. Williford
President, Wesleyan Service Guild ..... Miss Lois Grigsby
Pastor, Jarvis Memorial Church ..... The Reverend Edgar B. Fisher
President, New Bern District ..... Mrs. John F. Wooten
Response:
President, Woman's Society of Christian Service, The First Methodist Church, Elizabeth City ..... Mrs. Noah Burfoot

Business:
Report of Credentials Committee ..... Mrs. H. W. Doub
Presentation of Program ..... Mrs. Sam A. Dunn
Presentation of General Chairman
Appointment of Committees
Reports:
The Recording Secretary ..... Mrs. H. W. Doub
The Vice-President ..... Mrs. Sam A. Dunn
The Treasurer ..... Mrs. Harold Mann
The Secretary of Literature ..... Mrs. J. Frank Houser
Announcements:
Hymn: "The World's Astir" ..... No. 562
Address: "The Twenty-fifth Anniversary of the Woman Society of Christian Service" ..... Miss Dorothy McConnell
Meditation in Song ..... Mr. Philip Cartwright
Organ Postlude: "March Maestoso" ..... Henry Purcell
Luncheon: 12:30

TUESDAY, MARCH 17, 2:00 P.M.

Mrs. H. C. Turlington, Presiding

Holy Father, protect by the power of thy name those whom thou hast given me that they may be one as we are one. John 17:11a.

Organ Pelude: "A Mighty Fortress Is Our God" ..... J. S. Bach
Hymn: "All People of the Earth" ..... No. 508
United in Service to Children and Young People
The Secretary of Children's Work ..... Mrs. James Auman
The Secretary of Youth Work ..... Miss Ethelynde Ballance
The Secretary of Student Work ..... Mrs. Edgar Fisher
Special Music ..... Mr. Philip Cartwright
United in Witness
The Secretary of Christian Social Relations ..... Mrs. T. S. Newbold
The Secretary of Supply Work ..... Mrs. L. S. Thompson
Closing Prayer in Song ..... Mr. Philip Cartwright
Organ Postlude: "Choral Song" ..... Samuel Wesley
Dinner: 545 p.m.

TUESDAY, MARCH 17, 7:30 P.M.

Mrs. H. C. Turlington, Presiding

But you shall receive power when the Holy Spirit has come upon you; and you shall be my witnesses in Jerusalem, and in all Judea and Samaria and to the end of the earth. Acts 1:8.

Organ Prelude: "Communion" ..... Richard Purvis
Hymn: "Jesus, United by Thy Grace" ..... No. 419
Address: "The Church in Southern Rhodesia" .... Miss Dorothy McConnell
Anthem: "God So Loved the World" ..... Stainer
The Chancel Choir
Sacrament of Holy Communion .. The Reverend Edgar B. Fisher, Celebrant
Elders Assisting ..... The Reverend R. Grady Dawson
The Reverend William K. Quick
Love gifts for scholarships for wives of Southern Rhodesians studying in this country to be placed on the altar by communicants
Organ Postlude: "Benediction" ..... S. Karg-Elert

WEDNESDAY, MARCH 18, 9:15 A.M.

Mrs. H. C. Turlington, Presiding

As thou hast sent me into the world, I have sent them into the world. John 17:18.

Organ Prelude: "How Lovely is Thy Dwelling Place" ..... Hans Huber
Hymn: "Awake, Awake to Love and Work" ..... No. 455
Meditation in Song ..... Mr. Philip Cartwright
Report: "The Secretary of Spiritual Life" ..... Mrs. J. E. Sponenberg
Address: "The Ecumenical Council in Rome" ..... Miss Dorothy McConnell
Special Music ..... Mr. Philip Cartwright
Dedication of the Annual Report
Presentation of Special Memberships
Offering
Offertory: "If Thou But Suffer God to Guide Thee" ..... J. S. Bach
Hymn: "No Form of Human Framing" ..... No. 421
The President's Message ..... Mrs. H. C. Turlington
Hymn: "How Beautiful the Mission" ..... No. 1, in Program Booklet
Address: "Lifting Empires Off Their Hinges" ..... Dr. Tracy K. Jones, Jr.
Benediction ..... The Reverend William K. Quick
Organ Postlude: "Toccata" ..... Dietrich Buxtehude
Luncheon: 12:30

WEDNESDAY, MARCH 18, 2:00 P.M.

Mrs. H. C. Turlington, Presiding

But it is not for these alone that I pray, but for those also who through their words put their faith in me; may they all be one; as thou, Father, art in me, and I in thee, so also may they be in us, that the world may believe that thou didst send me. John 17:20, 21.

Organ Prelude: "Come Rejoicing" ..... Everett Titcomb
Hymn: "The World Our Parish" ..... No. 2 in Program Booklet
Address: "First Fruits of a New Age" ..... Dr. Tracy K. Jones, Jr.
Special Music ..... Mr. Philip Cartwright
The Program That Unites Us
The Work of Promotion ..... Mrs. J. W. Benson
The Work of the Wesleyan Service Guild ..... Mrs. C. H. Boyd
The Work of Missionary Education ..... Mrs. Harold A. Braswell
The School of Missions ..... Mrs. Harold A. Braswell
Closing Prayer ..... Mrs. Pierce Johnson
Organ Postlude: "All Glory Be to God On High" ..... J. S. Bach
3:30 Tea, Methodist Student Center, 501 E. Fifth Street, Hostess: The Woman's Society of Christian Service, Jarvis Memorial Church
Dinner: 5:45

WEDNESDAY, MARCH 18, 7:30 P.M.

Mrs. Sam A. Dunn, Presiding

And you, Solomon, my son, know the God of your father, and serve him with a whole heart and with a willing mind; for the Lord searches all hearts, and understands every plan and thought. I Chronicles 28:9.

Organ Prelude: "Meditation" ..... Theodore Bubeck
Hymn: "Now, On Land and Sea Descending" ..... No. 45
Scripture and Prayer ..... The Reverend R. Grady Dawson

Anthem: "Grant Us Thy Peace" ..... Mendelssohn
The Chancel Choir
Pledge Service ..... Mrs. Harold Mann
Assisted by District Presidents and District Treasurers
Hymn: "Wherever Thou Dost Lead, God" ... No. 3 in Program Booklet
Organ Postlude: "Postlude on 'St. Anne'" ... Camil Van Hulse

THURSDAY, MARCH 19, 9:15 A.M.
Mrs. H. C. Turlington, Presiding

Whatever your task, work heartily, as serving the Lord and not men, knowing that from the Lord you will receive the inheritance as your reward; you are serving the Lord Christ. Colossians 3:23.

Organ Prelude: "Prelude and Fugue in A Major" ..... William Selby
Hymn: "When Morning Gilds the Skies" ..... No. 31
Meditation in Song ..... Mr. Philip Cartwright
The Chairman of Public Relations, the Chairman of the
Historical Committee ..... Miss Mary Gardner
The Committee on Nominations ..... Mrs. Allen C. Lee
The Legislative Committee ..... Mrs. T. S. Newbold
The Committee on Constitution and By-Laws ..... Mrs. Frank Hanft
Recommendations
Service Unites Us
The Secretary of Missionary Personnel ..... Miss Sarah McCracken
The Chairman of the Committee on Projects ... Mrs. Taylor Long
Rural Worker, The Pembroke Area ..... Miss Martha Schlapbach
Director, Student Center, Greenville ..... The Reverend James L. Hobbs
Student, East Carolina College ..... Miss Ola Mae Bundy
Student, East Carolina College ..... Mr. John Coon
Special Music ..... Mr. Philip Cartwright
Introduction of Local Committees
Minutes
Resolutions
Balloting
Place of Meeting 1965
Quadrennial Theme Hymns:
"Eternal God, Whose Power Upholds" ..... No. 476
"O Master of the Waking World" ..... No, 480
"God of Grace and God of Glory" ..... No. 279
"No Form of Human Framing" ..... No. 421
Address: "We Are Ambassadors" ..... The Reverend Denis Dutton
Installation of Officers ..... The Reverend Edgar B. Fisher
Prayer in Song ..... Mr. Philip Cartwright
Benediction ..... The Reverend Edgar B. Fisher

And now we thank thee, our God, and praise thy glorious name. I Chronicles 29:13.

NEW HYMNS—COURTESY "WORLD OUTLOOK"

1.

How beautiful the mission of those who follow Thee,
To serve Thy distant children o'er every narrowing sea;
E'en though no words were spoken to point the way above,
Their lives would still bear witness to wonders of Thy love.

They follow in Thy footsteps who heal the body's pain,
Who teach the hungry people to multiply their grain;
Who lift the torch of learning which pushes back the light,
Revealing Christ our Master, the Way, the Truth, The Light.

—Evelyn Lamphier

2.

The World our parish; Help us Lord to find
A purpose clear for heart and soul and mind;
The task awaits us, noble, great, and high,
Christ's word to preach, his name to glorify.

The world our parish! Help us Lord to hear
The call to service ringing loud and clear;
Thy call to mission, as a challenged hurled,
To bring the living Christ to all the world.

The world our parish! Lord, now give us grace
Thy saving love to share with every race;
Thy hand to guide us and thy will our own,
We seek in all we do to make Christ known.

The world our parish! Help us Lord to yield
Our lives and gifts for Thy vast mission field;
Accept the hearts and hands we offer thee
That Christ, our Lord, May save and set men free.

—Marcella T. Runyan

3.

Wherever thou dost lead, God, give us faith to go;
To distant land or close at hand, Where men thy truth should know.

God, give us hope to see Thy fruit within the seed,
And in frail hands we take Thy truth To fields of greatest need.

God give us love like Thine To share with all the earth,
That, through our living, Christ may speak His words of timeless worth.

—Lucia Myers

PROGRAM GUESTS

Miss Ola Mae Bundy, Student, East Carolina College
Mr. Philip Cartwright—Millburn, New Jersey
Mr. John Coon, Student, East Carolina College
The Reverend R. Grady Dawson—Superintendent, the New Bern District
The Reverend Denis Dutton—Malaya, Student at Duke University
The Reverend Edgar B. Fisher—Pastor, Jarvis Memorial Church
The Reverend James L. Hobbs—Director, Student Center, Greenville
Dr. Tracy K. Jones, Jr.—Associate General Secretary, The Board of Missions, The Methodist Church
Mrs. Pierce Johnson—Past President, The North Carolina Conference Woman's Society of Christian Service
Miss Dorothy McConnell—Editor, World Outlook
The Reverend William K. Quick—Pastor, St. James Church, Greenville
Miss Martha Schlapbach—Rural Worker, The Pembroke Area

ANNUAL MEETING PROGRAM COMMITTEE

Mrs. Sam A. Dunn

Mrs. H. C. Turlington
Mrs. H. W. Doub
Mrs. Edgar B. Fisher
Mrs. Harold Mann
Mrs. L. C. Vereen
Mrs. E. H. Williford
Mrs. John F. Wooten

CHAIRMEN OF LOCAL COMMITTEES

General Chairmen ..... Mrs. W. P. Moore, Mrs. J. B. Kittrell
Co-Chairmen ..... Mrs. N. G. Raynor, Mrs. J. Hicks Corey
Registration ..... Mrs. Clara M. Shackle, Mrs. George B. Fleming
Homes ..... Mrs. E. F. C. Metz, Mrs. John G. Clark, Sr.
Communion Service ..... Mrs. Lewis W. Herring, Mrs. Ed Batchelor
Favors ..... Mrs. Brantley Speight, Mrs. B. D. Johnston
Flowers ..... Mrs. George Staples, Mrs. J. C. Galloway, Jr.
Hostesses ..... Mrs. Reynolds May, Mrs. Hoover Taft
Information ..... Mrs. K. W. Cobb, Mrs. J. R. Barker
Meal Tickets ..... Mrs. Knott Proctor, Jr., Mrs. Charles Hudson
Meals ..... Mrs. D. L. Williams, Mrs. M. W. Aldridge, Jr.
Placards ..... Mrs. E. H. Williford
Guest Book ..... Mrs. Sam T. White, Mrs. M. L. Wright
Organist ..... Mrs. Paul A. Toll
Choir Director ..... Mr. George V. Cripps
Tea ..... Mrs. Sam Weeks, Mrs. M. G. Martin
Transportation ..... Mrs. M. B. Massey, Jr., Mrs. J. C. Whitehurst, Jr.
Treasurer ..... Mrs. Joe Taft, Sr.
Ushers and Pages ..... Mrs. W. H. Taft, Sr., Mrs. W. P. Hoot
Properties ..... Mrs. Jake Hadley
Coffee ..... Mrs. J. J. White, Miss Mattye Barnes
First Aid ..... Mrs. T. R. Jones

Notes

Tuesday, March 17—The flowers in the sanctuary are given to the glory of God and in honor of Mrs. Lewis Herring for her twenty-five years of untiring and faithful service as communion chairman, by the Woman's Society of Christian Service of Jarvis Memorial Church.

The flowers in the chapel are given to the glory of God and in appreciation of our fellow workers, the members of the Woman's Society of Christian Service, by the Wesleyan Service Guild of Jarvis Memorial Church.

Wednesday, March 18—The flowers in the sanctuary are given to the glory of God and in honor of Mrs. Bruce Forbes Hadley by her children, Mrs. Rose H. Fambrough, Miss Jane Hadley, Mr. and Mrs. Jake Hadley, and Dr. and Mrs. Herbert Hadley.

The flowers in the Chapel are given to the glory of God and in honor of Mrs. G. T. Lassiter, Candor, North Carolina, by Mr. and Mrs. Earl Brinkley, Bill, Julia, and Robert (daughter, son-in-law and grandchildren).

Thursday, March 19—The flowers in the sanctuary are given to the glory of God and in honor of Mrs. Lydia Wooten by the Lydia Wooten Sunday School Class of Jarvis Memorial Church.

The flowers in the Chapel are given to the glory of God and in loving memory of Mrs. Wiley Brown and Mrs. Milton White by Dr. and Mrs. Frederick P. Brooks.

INSTALLATION SERVICE

WOMAN'S SOCIETY OF CHRISTIAN SERVICE

Leader: You have been chosen by the members of the Woman's Society of Christian Service of the North Carolina Conference as their leaders for the coming years. They are entrusting to you a sacred responsibility. Upon your faithful work depends not only the vitality of this important organization, but also an outreach of services that encircles the world. Those whom God summons into leadership are called to deep devotion and sacrificial self-giving. There is nothing trivial in His service. Any trust in His Kingdom is large with opportunity.

Do you thoughtfully and sincerely accept your individual responsibilities, and will you seek, under God's guidance, to fulfill them to His honor and glory and to the coming of His Kingdom?

Officers: We do, with God's help.

Leader: By your example as an officer in the Woman's Society of Christian Service, will you strive to attain for yourself and imbue others with a spirit of joy and enthusiasm for the work of the Church and the Woman's Society?

Officers: We will, with God's help.

Leader: Let us pray. (Officers kneel.)

O God, our Father, look upon these women who accept leadership in the affairs of Thy kingdom. Empower them, and fill them with that love which alone can overcome the world. Grant, we beseech Thee, that by the indwelling of Thy Holy Spirit they may be enlightened and strengthened for Thy service. Amen.

CONFERENCE HYMN:

"NO FORM OF HUMAN FRAMING"

No form of human framing, No bond of outward might,
Can bind Thy Church together, Lord, And all her flocks unite:
But, Jesus, Thou hast told us How unity must be:
Thou art with God the Father one, And we are one in Thee.

The mind that is in Jesus Will guide us into truth,
The humble, open, joyful mind Of ever-learning youth;
The heart that is in Jesus Will lead us out of strife,
The giving and forgiving heart That follows love in life.

Whenever men adore Thee, Our souls with them would kneel;
Wherever men implore Thy help, Their trouble we would feel;
And where men do Thy service, Though knowing not Thy sign,
Our hand is with them in good work, For they are also Thine.

Forgive us, Lord, the folly That quarrels with Thy friends,
And draw us nearer to Thy heart, Where every discord ends;
Thou art the crown of manhood, And Thou of God the Son:
O Master of our many lives, In Thee our life is one.

Henry van Dyke

Enlarged Executive Committee Meeting

The Enlarged Executive Committee of the North Carolina Conference Woman's Society of Christian Service met for their annual dinner on March 16, 1964, in the Fellowship Hall of Jarvis Memorial Church, Greenville, N. C. at 5:30 p.m. The conference president, Mrs. H. C. Turlington, presided.

Attendance: The following were present: Mrs. H. C. Turlington, Mrs. Sam A. Dunn, Mrs. H. W. Doub, Mrs. Harold Mann, Mrs. James Auman, Mrs. T. S. Newbold, Mrs. Harold Braswell, Mrs. J. W. Benson, Mrs. J. E. Sponenberg, Mrs. E. B. Fisher, Mrs. L. S. Thompson, Mrs. C. H. Boyd, Miss Ethelynde Ballance, Miss Mary Gardner, Mrs. Allen C. Lee, Mrs. R. L. Jerome, Mrs. Taylor Long, Miss Martha Schlapbach, Mrs. J. E. Davis, Mrs. J. C. Wingate, Mrs. Charles Miller, Mrs. J. S. Hiatt, Jr., Mrs. L. H. Lane, Mrs. John F. Wooten, Mrs. John W. Crawford, Miss Camille Staton, Mrs. A. E. Goldfinch, Mrs. A. G. Martin, Mrs. C. D. Scott, Mrs. Eddie Harrell, Mrs. W. M. Clark, Mrs. W. Robert Johnson, Mrs. J. H. Ipock, Mrs. Bill Adler, Mrs. C. B. Hicks, Mrs. W. A. Andrews, Mrs. T. B. Jones, Mrs. Ada Diggs, Mrs. Norman Deroisers, Mrs. Lucille Shore Coburn, Mrs. Henry Ballance, Mrs. Kathrine Perry, Mrs. Sam Morgan, Mrs. Richard Peede, Mrs. Naomi O'Neal, Mrs. Bailey Temple, Mrs. Vernon Hogan, Mrs. C. G. Kinlaw, Mrs. Cooper Gore, Mrs. A. J. Marlow, Mrs. D. B. Murphy, Mrs. Ben Boyette, Mrs. L. O. Hayman, Mrs. Donald Edman, Mrs. Ida Reynolds, Mrs. L. A. Green, Mrs. Harold Severs, Mrs. R. L. Harris, Mrs. G. F. Blaylock, Mrs. Don Hall, Mrs. Cecil Maddrey, Mrs. Ira Moore, Mrs. J. F. Davis, Mrs. E. G. Goodman, Mrs. Roger Earp, Mrs. David Flowers and Mrs. John B. Pate.

Greetings: A cordial welcome was extended to all by Mrs. Turlington especially to the subdistrict leaders and other guests. She gave a special welcome to Mr. Philip Cartwright, returned to lead the songs of devotion and the meditations for the Annual Meeting.

Business: Mrs. Turlington announced that the following would serve on the Annual Report Committee for next year: Mrs. James Auman, Mrs. Harold Mann and Mrs. C. H. Boyd. She also announced that the chairman of the Committee on Nominations and all the members on that committee would be elected at the regular election of officers.

Motion: Mrs. Allen C. Lee presented the name of Mrs. H. W. Doub to serve as chairman of Public Relations and Contributing Editor of the North Carolina Christian Advocate and moved that this recommendation be accepted. Seconded this motion carried.

Mrs. Harold Mann read the recommendations of the Finance Committee and moved that these be accepted. Seconded and carried.

Special Music: Mr. Cartwright sang the following numbers: "Shortin' Bread," "Through the Years," "Climb Every Mountain," and "My Friends." The meeting adjourned until 7:15.

Service of Spiritual Preparation

The members of the Enlarged Executive Committee met in the chapel of Jarvis Memorial Church for a Service of Spiritual Preparation with Mrs. J. E. Sponenberg, Conference Secretary of Spiritual Life, presiding.

Following the organ prelude "A Flemish Prayer" by Maekelberghe, and Call to Worship, Mrs. Sponenberg gave the Meditation on "Lord, Is it I?" A period of silent prayer and dedication followed.

Special Music: Mr. Cartwright sang two spiritual preparation numbers: "Were You There?" and "Prayer of Saint Francis."

After the singing of Hymn No. 421, "No Form of Human Framing," the benediction followed and the meeting adjourned. The organ postlude "Psalm 18," by Marcello followed.

MRS. H. W. DOUB, Recording Secretary
MRS. H. C. TURLINGTON, President

MINUTES

of the Twenty-fourth Annual Meeting of the North Carolina Conference Woman's Society of Christian Service, Southeastern Jurisdiction The Methodist Church

The Twenty-fourth Annual Meeting of the North Carolina Conference Woman's Society of Christian Service was held at Jarvis Memorial Church, Greenville, N. C., March 17-19, 1964. The theme of the meeting was "The Program That Unites Us in Witness and Service."

Tuesday, March 17, 1964, 11:00 a.m.

Mrs. H. C. Turlington, Presiding

Opening Hymn and Prayer: After the organ prelude "Choral No. 1" and Hymn No. 89, "Joy to the World," the opening prayer was led by Mrs. J. E. Sponenberg. Hymn No. 421, the theme hymn, "No Form of Human Framing," followed.

Greetings: Mrs. Turlington welcomed Mr. Philip J. Cartwright, bass-baritone singer of Millburn, N. J. and expressed the joy of everyone to have him again lead the devotional songs and meditations. Mrs. E. H. Williford, president of the hostess society; Miss Diane Harrison, representing the Wesleyan Service Guild, Reverend Edgar B. Fisher, host pastor and Mrs. John F. Wooten, New Bern District president, brought greetings. The response was given by Mrs. Noah Burfoot of Elizabeth City Woman's Society.

Organization: Mrs. Turlington appointed the following committees:

Approval of Minutes: Mrs. John W. Crawford, Mrs. Bill Adler and Mrs. J. H. Ipock.

Balloting: Mrs. James Auman, Mrs. A. G. Martin, Mrs. M. M. Person and Mrs. W. M. Clark.

Courtesy: Mrs. L. C. Vereen, Mrs. Allen C. Lee, Mrs. R. L. Jerome.

Credentials: Mrs. H. W. Doub, Miss Ethelynde Ballance, Mrs. J. W. Benson.

Dedication Annual Report: Mrs. Pierce Johnson, Mrs. H. W. Doub, Mrs. C. H. Boyd.

Evaluation: Mrs. Harold Braswell, Miss Camille Staton, Mrs. J. S. Hiatt, Jr.

Memberships: Mrs. Harold Mann, Mrs. J. E. Sponenberg, Mrs. E. B. Fisher.

Resolutions: Miss Sarah McCracken, Mrs. J. E. Davis and Mrs. J. C. Wingate.

Business: The report of the Credentials Committee was given by Mrs. H. W. Doub. Mrs. Sam A. Dunn, chairman of Annual Meeting Program presented the program and moved that it be accepted as the agenda subject to any necessary changes. Seconded, the motion carried. The general chairmen of the local committees, Mrs. W. P. Moore and Mrs. J. B. Kitrell were presented and they were recognized.

Reports: The following officers reported: The Recording Secretary, Mrs. H. W. Doub, the Vice-President, Mrs. Sam A. Dunn, the Treasurer, Mrs. Harold Mann and Mrs. J. Frank Houser for the Secretary of Literature.

Address: After the singing of Hymn No. 562, "The World's Astir," Mrs. Turlington presented Miss Dorothy McConnell, Editor World Outlook and World Traveler, who brought the opening address on "The Twenty-fifth Anniversary of the Woman's Society of Christian Service."

Meditation in Song: Mr. Cartwright sang the following numbers to carry out the theme of "Faith": "Trust in Him;" "O Rest in the Lord;" "The Blind Ploughman;" and "A Morning Prayer" by Naomi Cartwright.

Organ Postlude: "March Maestro" by Purcell closed the meeting for luncheon.

Afternoon Session, 2:00 p.m.

Mrs. H. C. Turlington, Presiding

Organ Prelude: "A Mighty Fortress Is Our God" (Bach), opened the meeting, followed by Hymn No. 508, "All People of the Earth," by the congregation.

Reports: To show how our work is united in witness, Mrs. T. S. Newbold, young people, Mrs. James Auman reported for Children's Work and Miss Ethelynde Ballance for Secretary of Youth Work. This series was closed by the Secretary of Student Work, Mrs. E. B. Fisher giving her report.

Special Music: Mr. Cartwright sang "The Builders."

Reports: To show how her work is united in witness, Mrs. T. S. Newbold, Secretary of Christian Social Relations, gave her report. This was followed by the report of the Secretary of Supply Work, given by Mrs. L. S. Thompson.

Benediction in Song: Mr. Cartwright sang two numbers, "Because of Thy Bounty" and "Prayer Perfect." The organ postlude "Choral Song" followed.

Evening Session, 7:30 p.m.

Mrs. H. C. Turlington, Presiding

The organ prelude, "Communion" by Pervis, opened this session and Hymn No. 49, "Jesus, United by Thy Grace," was sung.

Address: Miss Dorothy McConnell gave her second address on "The Church in Southern Rhodesia."

Anthem: The Chancel Choir sang a lovely number, "God So Loved the World" by Stainer.

Holy Communion: The Sacrament of Holy Communion was administered by the Reverend Edgar B. Fisher, assisted by the Reverend R. Grady Dawson, New Bern district superintendent, and the Reverend William Quick, pastor St. James Church, Greenville.

Love Offering: The communicants placed $ .. .. as a Love Gift on the altar. This will be for scholarships to be provided for the wives of

Organ Postlude: The number, "Benediction," by S. Karl-Elert, closed

Organ Postlude: The number,, "Benediction,1" by S. Karl-Elert, closed the meeting.

Wednesday, March 18, 1964, 9:15 a.m.

Mrs. H. C. Turlington, Presiding

Organ Prelude: "How Lovely Is Thy Dwelling Place" by Hans Huber, opened the morning session and Hymn No. 455, "Awake, Awake to Love and Work," was sung. This was followed by the Meditation in Song by Mr. Cartwright who stressed "Hope" in the following songs: "Fear Not Ye O Israel," "Great Peace Have They," "The Holy City," and "Spirit of God."

Report: Mrs. J. E. Sponenberg, Secretary of Spiritual Life, gave her report.

Guests: Mrs. L. C. Vereen, of the Courtesy Committee recognized all of the visiting ministers in the congregation. Also the former conference presidents, Mrs. Pierce Johnson, Mrs. W. C. Chadwick, and Mrs. J. H. Cutchin. Greetings sent to the meeting were read from Mrs. H. I. Glass, former conference president, and Mrs. J. C. Burwell, former conference secretary of spiritual life.

Address: At this time Miss Dorothy McConnell brought the last of her series of talks. This was an account of her attendance of "The Ecumenical Council in Rome."

Special Music: Mr. Cartwright sang "The Lord Is My Light."

Dedication of Annual Report: Mrs. Pierce Johnson announced that the Twenty-fourth Annual Report would be dedicated to Mrs. H. C. Turlington and read the message of the dedication to her. Mrs. Turlington graciously thanked the Executive Committee for this honor.

Special Memberships: Honorary Life Patron Memberships were presented to Mrs. Allen C. Lee, Mrs. J. Frank Houser and Mrs. L. C. Vereen.

Offering: While the offering was being taken, "If Thou But Suffer God to Guide Thee" by Bach, was played for the offertory.

President's Message: Mrs. Sam A. Dunn took the chair, after Hymn No. 421, "No Form of Human Framing," was sung by the congregation. She then presented Mrs. H. C. Turlington, conference president, who gave her annual message, stressing the united witness Christian women can present by their dedication.

Address: Hymn No. 1 in the program booklet, "How Beautiful the Mission," was sung, after which Mrs. Turlington presented Dr. Tracy K. Jones, Associate General Secretary, The Board of Missions, The Methodist Church. Dr. Jones brought a challenging address on "Lifting Empires Off Their Hinges."

Benediction: Reverend William K. Quick pronounced the benediction, and the organ prelude "Toccata" by Buxtehude followed.

Afternoon Session, 2:00 p.m.

Mrs. H. C. Turlington, Presiding

The organ prelude, "Come Rejoicing," by Titcomb(and the singing of Hymn No. 2 in the program, "The World Our Parish," began the afternoon meeting.

Address: Dr. Tracy K. Jones gave the second address, speaking on "First Fruits of a New Age."

Special Music: Mr. Cartwright sang "The Stranger of Galilee" as a special number.

Reports: To illustrate "The Program That Unites Us," Mrs. J. W. Benson, Secretary of Promotion gave her report. The secretary of the Wesleyan Service Guild, Mrs. C. H. Boyd, followed with her report. Mrs. Harold A. Braswell closed this series by reporting for Missionary Education and the School of Missions.

Closing Prayer: Mrs. Pierce Johnson led the closing prayer and the organ postlude, "All Glory Be to God on High," by Bach, followed.

Tea for Guests and Visitors

At 3:30 a delightful tea was given at the Methodist Student Center, East Carolina College. The hostess for this affair was the Woman's Society of Christian Service of Jarvis Memorial Church.

Evening Meeting, 7:30 p.m.

Mrs. Sam A. Dunn, Presiding

The organ prelude, "Meditation," by Bubeck, was played and Hymn No. 45, "Now, On Land and Sea Descending," was sung.

Scripture and Prayer: The Scripture and Prayer was led by the Reverend

R. Grady Dawson, after which the Chancel Choir sang the anthem, "Grant Us Thy Peace," by Mendelssohn.

Pledge Service: The pledge service was led by Mrs. Harold Mann, conference treasurer, assisted by the nine district presidents and district treasurers. At this time the following pledges were made by districts and the confirmation of the Wesleyan Service Guild as follows:

Burlington	$ 13,000
Durham	12,950
Elizabeth City	12,500
Fayetteville	17,200
Goldsboro	13,100
New Bern	17,025
Raleigh	18,800
Rocky Mount	18,500
Wilmington	11,600
Wesleyan Service Guild	15,540
TOTAL PLEDGE	$150,215

Special Music: Mr. Cartwright sang the following numbers during the pledge service: "How Beautiful Upon the Mountains," "The Greatest of These Is Love," and "Leave It to Him."

World Bank Candle: At this time, Mrs. Mann lighted the World Bank Candle and it burned for 45 minutes and 50 seconds to honor the following persons:

Edenton Street Woman's Society of Christian Service, Raleigh, burned the Special World Bank Candle for five minutes in honor of Mrs. W. O. Goad, treasurer for the past eight years.

Divine Street Woman's Society of Christian Service, Dunn, honored Mrs. H. C. Turlington, a member of their society, by burning the Bank Candle for five minutes.

The Burlington District burned the candle for one minute for all of their outgoing officers that have served so well.

Duke Memorial WSCS, Durham, burned the candle for 10 minutes in memory of the deceased members and in honor of the WSCS.

First Methodist Church of Wilson's WSCS burned the candle for five minutes in honor of Mrs. William Wells and Mrs. Henry Moss, who have given approximately thirty years of service in the nursery department of the church school.

The Raleigh District made a gift to the Special World Bank to burn the candle for six minutes 30 seconds in honor of Mrs. H. C. Turlington.

In honor of the Executive Board for 1962-1963 and 1963-1964 of the Woman's Society of Christian Service of First Church, Laurinburg, in appreciation of the loyalty and encouragement and cooperation given the president closing her term of office, the candle burned for five minutes.

In honor of Mrs. H. C. Turlington, Mrs. H. W. Doub, Mrs. L. S. Thompson and Miss Mary Gardner, Mrs. T. S. Newbold, Miss Ethelynde Ballance and Miss Sarah McCracken, the N. C. Conference burned the candle for eight minutes 20 seconds.

Thursday, March 19, 1964, 9:15 a.m.
Mrs. H. C. Turlington, Presiding

"Prelude and Fugue in A Major" by William Selby, was the prelude, and Hymn No. 31, "When Morning Gilds the Skies," was the hymn used for the opening of this session.

Meditation in Song: With Love as the theme of his last meditation, Mr.

Cartwright sang the following: "O Perfect Love," "There Is a Green Hill," "This Is My Commitment," and "The Lord's Prayer."

Reports: Miss Mary Gardner, chairman of Public Relations and of the Historical Committee, gave her report. This was followed by the report of the Legislative Committee by Mrs. T. S. Newbold and the Committee on Constitution and By-Laws report given by Mrs. Frank Hanft, chairman.

Recommendations: Mrs. Turlington called for some action to be taken on the Recommendations. Mrs. H. W. Doub moved that these be accepted as found in the packets. Seconded and carried.

Service Unites Us: To carry out this theme, Miss Sarah McCracken reported for Missionary Personnel. This was followed by Mrs. Taylor Long reporting for chairman of Projects, and she presented Miss Martha Schlapbach, Rural Worker in the Pembroke Area, who told of her work. Reverend James L. Hobbs in reporting as director, Student Center in Greenville, was assisted by Miss Ola Mae Bundy and Mr. John Coon, two East Carolina students.

Special Music: For this Mr. Cartwright sang "How Great Thou Art."

Local Committees: The two women who served as chairmen of the Annual Meeting in Greenville were presented as follows, Mrs. W. P. Moore and Mrs. J. B. Kittrell. They in turn presented their committees and all were recognized and thanked by Mrs. Turlington. Mrs. Harold Mann expressed the gratitude of our conference by presenting the following memberships and donations:

An Honorary Baby Life Membership to James Whitehurst, Jr.

Adult Life Memberships to Mrs. R. M. Garrett, Mrs. Arden Tucker, Mrs. Kenneth Quiggins, Mrs. J. C. Galloway, Jr., and Mrs. J. Knott Proctor, Jr.

A donation of $100 was given to the Methodist Student Center, East Carolina College, honoring Mr. and Mrs. Edgar Williford. Mrs. Williford is president of the hostess society.

Business: The first order of business was the report of the Committee on Nominations. Mrs. Turlington asked the group to determine the method of voting to be used for this.

Motion: Mrs. Harold Braswell moved that the vote be taken by voice. Seconded, this motion carried. Mrs. Allen C. Lee then presented the following slate of candidates:

President, Mrs. Sam A. Dunn; Vice-President, Miss Camille Staton; Recording Secretary, Mrs. J. E. Davis; Treasurer, Mrs. Harold Mann; Christian Social Relations, Mrs. D. K. Fry; Literature, Mrs. Harold Davis; Missionary Personnel, Miss Bernice Ballance; Supply Work, Mrs. T. B. Upchurch, Jr.; Youth, Mrs. Shelton Boyd; Chairman, Committee on Nominations, Mrs. L. C. Vereen. Others on this committee are Miss Ethelynde Ballance, Mrs. Edgar Fisher, Mrs. Taylor Long, Mrs. Cecil Pate, Mrs. H. A. Davis and Mrs. R. L. Jerome; for confirmation, Mrs. C. H. Boyd, Secretary of the Wesleyan Service Guild; for Chairman of Public Relations and Contributing Editor of The North Carolina Christian Advocate, Mrs. H. W. Doub.

Motion: Mrs. Lee moved that the slate as read be accepted. Mrs. Turlington called for nominations from the floor. There were none and each candidate was presented and voted on separately. Seconded, each one was elected.

Reports: The report of the Minutes Committee was given and the Resolutions Committee read those drawn up by them.

Annual Meeting for 1965: Mrs. Turlington presented Mrs. Paul Mallison from Duke Memorial Church, Durham, who extended a cordial invitation to the group to hold the 1965 Annual Meeting in that church. This was

gratefully accepted. Mrs. Turlington appointed the following to serve on the Annual Meeting Program Committee: Miss Camille Staton, Mrs. Sam A. Dunn, Mrs. Harold Mann, Mrs. J. E. Davis, Mrs. J. C. Wingate and Mrs. A. H. Borland.

Quadrennial Hymns: The following theme hymns used during the quadrennium were sung: "Eternal God, Whose Power Upholds," "O Master of the Waking World," "God of Grace," and "No Form of Human Framing."

Address: The Reverend Denis Dutton, Malaya student at Duke University, was introduced and gave the closing address on "We Are Ambassadors."

Installation of Officers: The Reverend Edgar B. Fisher, pastor of Jarvis Memorial Church, installed the newly elected officers.

Prayer in Song: Mr. Cartwright sang two numbers, "I Walked Today Where Jesus Walked," and "Sanctus With Preface."

Benediction: The Reverend Edgar B. Fisher pronounced the benediction and the twenty-fourth Annual Meeting was adjourned.

MRS. H. W. DOUB, Recording Secretary
MRS. H. C. TURLINGTON, President

Minutes Committee:
Mrs. John Crawford
Mrs. Bill Adler
Mrs. J. H. Ipock

In Memoriam

BURLINGTON DISTRICT

Mrs. J. M. Albright ..... Friendship
Mrs. J. L. Amick ..... Shiloh
Mrs. Ruth Boggs ..... Mount Vernon
Mrs. John Bolt ..... Webb Avenue
Mrs. A. F. Boyte ..... Carthage
Mrs. J. C. Burke ..... Meroney
Mrs. Frank Crawford ..... Mebane
Mrs. R. W. Crumpton ..... Locust Hill
Mrs. E. S. W. Dameron ..... Grace
Mrs. Earl Dark ..... Pittsboro
Mrs. Mattie Edwards ..... Friendship
Mrs. Effie Wyatt Foust ..... Bethel (Alamance)
Mrs. Henry Gunn ..... Yanceyville
Mrs. E. W. Harviel ..... Front Street (Burlington)
Mrs. Glen F. Isley ..... Davis Street
Mrs. W. C. Isley ..... Mebane
Mrs. Annie Jones ..... Shady Grove
Mrs. Al L. Lewis ..... Graham
Miss Lillian Lindley ..... Saxapahaw
Mrs. E. M. O'Connell ..... Jonesboro Heights
Mrs. Nettie Hodges Paschall ..... Prospect
Mrs. Laura Pleasant ..... Union
Mrs. Elizabeth Ray ..... Graham
Mrs. Martha Reynolds ..... Pleasant Hill (Robbins)
Mrs. Lizzie Rogers ..... Piney Grove-Zion
Mrs. H. C. Slade ..... Purley
Mrs. Abe Sloan ..... Jonesboro Heights
Mrs. Ernest Smith ..... Jones Chapel
Mrs. H. G. Strader ..... Bethel (Cobb)
Mrs. Alice Towler ..... Grace
Mrs. James White ..... Mebane
Mrs. Paul Wrightsell ..... Webb Avenue

DURHAM DISTRICT

Mrs. Nancy M. Atchley ..... Mt. Bethel, Bahama
Mrs. E. C. Brooks ..... Oxford
Miss Lena Cash ..... Helena, Timberlake
Mrs. Mabel Cole ..... Duke Memorial, Durham
Mrs. Fannie M. Critcher ..... Duke Memorial, Durham
Mrs. D. R. Day ..... Carr, Durham

Mrs. W. G. Dement ..... Bethel, Oxford
Mrs. B. M. Dixon ..... Carr, Cedar Grove
Mrs. Herman Duke ..... Trinity, Durham
Mrs. Natie Foster ..... Carr, Durham
Mrs. J. S. Huckabee ..... Duke Memorial, Durham
Mrs. Mary Ella Hutchins ..... Pleasant Green, Durham
Mrs. Effie Jones ..... Chestnut Ridge, Efland
Mrs. J. A. Kelly ..... Asbury, Durham
Mrs. Nannie McBroom ..... Long Memorial, Roxboro
Mrs. H. A. Newcomb ..... Trinity, Durham
Mrs. B. G. Proctor ..... Trinity, Durham
Mrs. W. W. Rankin ..... Trinity, Durham
Mrs. J. B. Waddell ..... Asbury, Durham
Mrs. Maude Weeks ..... Trinity, Durham
Mrs. Florence Wrenn ..... Lea's Chapel
Mrs. Joseph Whitfield ..... Brooksdale, Roxboro
Mrs. Mamie Yates ..... Calvary, Durham

ELIZABETH CITY DISTRICT

Mrs. Bertha Coffield Gray White ..... Evans, Center Hill
Mrs. Hattie Johnson Ferguson Nixon ..... Evans, Center Hill
Mrs. Blanche Wiggins White ..... Evans, Center Hill
Mrs. Maurice Cridlin ..... City Road
Mrs. T. S. Mann, Sr. ..... City Road
Mrs. Sallie Daniels ..... Wanchese
Mrs. Lillie Meekins ..... Wanchese
Mrs. Pearl Perry ..... Bethany
Mrs. George Fields, Sr. ..... Hertford
Mrs. R. L. Knowles ..... Hertford
Mrs. Blanche Midgette ..... Plymouth
Mrs. Lucy Stowe ..... Hatteras
Mrs. M. C. Jones, Sr. ..... First Church, Elizabeth City
Miss Mary Lee Mercer ..... Camden
Mrs. E. B. Speight ..... Savages
Mrs. Annie O'Neil ..... First Church, Washington
Mrs. Ernest Harding ..... First Church, Washington, WSG
Mrs. T. L. Wynne ..... Pleasant Grove
Mrs. Earl Armstrong ..... Ahoskie
Mrs. Carl Mitchell ..... Ahoskie
Mrs. H. A. Hardison ..... Ahoskie
Mrs. Mary O'Neal ..... Mt. Olivet, Manteo
Mrs. Emma Tillett ..... Mt. Olivet, Manteo
Mrs. Mabel Bank ..... New Hope
Mrs. Jim Pierce ..... Parker's
Mrs. Grizelle Garwood ..... Edenton
Mrs. Lola Whitley ..... Asbury

FAYETTEVILLE DISTRICT

Mrs. W. E. Arthur ..... Hamlet, First
Mrs. Alex Bennett ..... Norman
Mrs. Ethel P. Bennett ..... Ellerbe
Mrs. R. K. Bell ..... Hamlet, First
Mrs. Percy Callahan ..... Laurinburg
Mrs. Birdie Cox ..... Vass
Mrs. Nancy Cochran ..... Zion
Mrs. T. T. Covington ..... Laurinburg
Mrs. C. B. Dutton ..... East Rockingham
Mrs. Frank Fleitz ..... Hamlet, First
Mrs. S. D. Graham ..... Raeford
Mrs. W. C. Graham ..... Vass
Mrs. George B. Hocker ..... Gibson
Mrs. L. B. Hoover ..... Little River
Mrs. Maxey John ..... Laurinburg
Mrs. O. A. Kinsman ..... Hamlet, First
Mrs. C. C. Kerkley ..... Hamlet, First
Mrs. T. W. King ..... Hamlet, First
Mrs. John List ..... Mt. Gilead
Mrs. C. E. Leigh, Sr. ..... Red Springs
Mrs. C. R. Long ..... Hamlet, First
Mrs. Winnie Meanor ..... Pinebluff
Mrs. Mary Ellen Newton ..... Beaver Dam
Mrs. C. S. Palmer ..... Pinebluff
Mrs. O. A. Poston ..... Hamlet, First
Mrs. Frances Snead ..... Snead's Grove
Mrs. A. P. Spell ..... Red Springs
Mrs. Carl Stevens ..... Laurinburg
Mrs. C. P. Vincent ..... Raeford
Mrs. Leroy Wheeler ..... Hamlet, First

GOLDSBORO DISTRICT

Mrs. Rosalie Edwards Aiken ..... Calvary Memorial
Mrs. Lolar Baker ..... Ebenezer
Mrs. Anna Bell Barden ..... Magnolia
Mrs. Carl Becton ..... Eureka
Mrs. Carrie Exum Brown ..... Calvary Memorial
Mrs. Fannie Carr ..... Mt. Herman
Mrs. Cora K. Clifton ..... Faison
Mrs. Dennis W. Cobb ..... St. Paul
Mrs. Carrie Taylor Creech ..... LaGrange
Mrs. Elis Darden ..... Kenly
Mrs. John Davis ..... St. Paul

Mrs. Nina Todd Dickinson ..... Fremont
Mrs. J. A. Eagles ..... St. Paul
Mrs. Lula Eason ..... Mt. Herman
Mrs. W. H. Fields ..... Edgerton Memorial
Mrs. Willa W. Hackney ..... Lucama
Mrs. J. H. Harris ..... Farmville
Mrs. John H. Hawley, Sr. ..... St. Paul
Mrs. Paul Hill ..... Salem
Mrs. Patsy Holland ..... St. Paul
Mrs. Annie Ingram ..... Ebenezer
Mrs. Myrtie Lucas ..... Lucama
Mrs. Edward D. McDowell, Sr. ..... St. Paul
Mrs. Mary Minshew ..... Eureka
Mrs. J. W. Moore ..... Wallace
Mrs. Manly Smith ..... Ebenezer
Mrs. Lessie T. Strickland ..... St. Paul
Mrs. Dora Sugg ..... Hookerton
Mrs. Sallie Swinson ..... St. Paul
Mrs. Fannie Thompson ..... St. Paul
Mrs. F. V. Westmoreland ..... St. Paul
Mrs. T. E. Yelverton ..... Eureka

NEW BERN DISTRICT

Mrs. Jennie Aldridge ..... Oriental
Mrs. Queenie Biddle ..... Ayden
Mrs. Maude Bryan ..... Vanceboro
Mrs. Lutie Collins ..... North River, Beaufort
Mrs. C. E. Cook ..... Centenary, New Bern
Mrs. Annie Dixon ..... Vanceboro
Mrs. Paul Fitzgerald ..... Jarvis Memorial, Greenville
Mrs. Thelma Fulcher ..... Bridgeton
Mrs. W. F. Gurley ..... Queen Street, Kinston
Mrs. Eugene Hamilton ..... Queen Street, Kinston
Mrs. Pearl Hammond ..... Trenton
Mrs. Louis S. Harrison ..... Jarvis Memorial, Greenville
Mrs. J. L. Hassell ..... Jarvis Memorial Greenville
Mrs. Nannie Gardner Hooker ..... Aurora
Mrs. Henrietta Kornegay ..... Dover
Mrs. C. D. Lancaster ..... Centenary, New Bern
Mrs. D. E. Lewis ..... Campbell's Creek
Mrs. Vida Lockey ..... St. James, Newport
Mrs. Mary Matthews ..... Westminster, Kinston
Mrs. B. L. Mattocks ..... Maysville
Mrs. T. G. McGlohon ..... Jarvis Memorial, Greenville
Mrs. Lizzie McLawhorn ..... Jarvis Memorial, Greenville
Mrs. Vernon Offcutt ..... Queen Street, Kinston

Mrs. Ben F. Owen ..... Cherry Point
Mrs. William Pierce, Jr. ..... Centenary, New Bern
Mrs. W. M. Reading, Sr. ..... Jarvis Memorial, Greenville
Mrs. Sallie Spencer ..... Oriental
Mrs. Herman Lee Sutton ..... Riverdale
Mrs. S. B. Underwood ..... Jarvis Memorial, Greenville
Mrs. Addie Van Dyke ..... Jarvis Memorial, Greenville

RALEIGH DISTRICT

Mrs. V. B. Alexander ..... Kittrell
Mrs. Mary Buchanan ..... Cokesbury, Raleigh
Mrs. Carolyn Chamblee ..... Zebulon
Mrs. R. H. Clark ..... Norlina
Mrs. Howard Denning ..... Benson
Mrs. R. L. Deaton ..... Edenton Street, Raleigh
Miss Tempie Dameron ..... Wesley Memorial, Warrenton
Mrs. W. A. Dones ..... Fuquay Varina
Mrs. Blanche Thomas Elmore ..... First Church, Henderson
Mrs. Ruth Flemming ..... Cokesbury, Raleigh
Mrs. R. H. Garrison ..... Edenton Street, Raleigh
Mrs. M. R. Gibson ..... Edenton Street, Raleigh
Mrs. J. L. Godwin ..... Clayton Horne Memorial
Mrs. J. W. Hamm ..... Franklinton
Mrs. R. L. Hethcox ..... Clayton Horne Memorial
Mrs. Lorna Hunt ..... Union Chapel
Mrs. M. T. Jessup, Sr. ..... White Memorial, Henderson
Mrs. E. G. Jordan ..... Bailey Church
Mrs. H. K. King ..... Edenton Street, Raleigh
Mrs. L. C. Langston ..... Divine Street, Dunn
Mrs. Annie B. Lashley ..... First Church, Henderson
Mrs. O. T. Moss ..... Edenton Street, Raleigh
Mrs. Minnie Macon ..... Ebenezer, Raleigh
Mrs. Annie R. Norwood ..... Tabernacle, Townesville
Mrs. Mallie Y. Norwood ..... Tabernacle, Townesville
Mrs. J. Ray Overby ..... Norlina
Mrs. A. H. Peay ..... Edenton Street, Raleigh
Mrs Willie Parker Peace ..... ???????
Mrs. John Rogers ..... Wesley Memorial, Warrenton

Mrs. Hazel Kesler Rose ..... First Church, Henderson
Mrs. Nellie Rives ..... Edenton Street, Raleigh
Mrs. Nannie P. Robinson ..... Macon Hebron
Mrs. Nannie Stewart ..... Spring Hill, Mamers
Mrs. A. W. Stewart ..... Spring Hill, Mamers
Mrs. Mollie Saunders ..... White Memorial, Henderson
Mrs. W. S. Sudderth ..... Fairmont, Raleigh
Mrs. Carl Williamson ..... Edenton Street, Raleigh
Mrs. Lizzie Whitfield ..... Franklinton
Mrs. Edmund White ..... Wesley Memorial, Warrenton
Mrs. Mamie Clark Wall ..... Knightdale
Mrs. Celestia Gill Young ..... First Church, Henderson

ROCKY MOUNT DISTRICT

Mrs. K. B. Bailey ..... Elm City
Mrs. R. A. Barber ..... First Church, Rocky Mount
Mrs. L. C. Barrow, Jr. ..... Weldon
Mrs. E. W. Bobbitt ..... Enfield
Mrs. Thelma Beverly Carson ..... Bethel
Mrs. Sylvia Clary ..... Williamston
Mrs. Paul Darden, Sr. ..... First Church, Wilson
Mrs. A. L. Dozier ..... First Church, Rocky Mount
Mrs. Lois Mitchell Faucett ..... Littleton
Mrs. W. A. Finch ..... First Church, Wilson
Mrs. J. T. Gable ..... First Church, Rocky Mount
Mrs. M. B. Garriss ..... Weldon
Mrs. E. E. Gay ..... Garysburg
Miss Helen Gilliam ..... Windsor
Miss Annie Grant ..... Garysburg
Mrs. W. C. Gray ..... Clark Street
Mrs. W. A. Griffin ..... Pleasant Grove
Mrs. Sarah Gupton ..... Hollister
Mrs. Minnie Hardison ..... Jamesville
Mrs. J. A. Harvell, Sr. ..... Weldon
Mrs. Ethel S. Hux ..... Halifax
Mrs. Ethel Ivey ..... South Rosemary, Roanoke Rapids
Mrs. W. R. Mann, Sr. ..... Whitakers
Mrs. Hettie H. J. F. Nixon ..... Halifax

Mrs. W. B. Pittman ..... First Church, Roanoke Rapids
Mrs. James Powers ..... Spring Methodist
Mrs. Myrtle Flythe Rice ..... Conway
Mrs. Lillian Rogers ..... Conway
Mrs. Ida B. Turnage ..... Elm City
Mrs. Hubert Whitaker ..... Enfield
Mrs. Faye Moore Whitehurst ..... Bethel
Miss Elizabeth Whitley ..... Windsor
Mrs. W. D. Wiggins ..... St. Paul
Mrs. H. C. Willis ..... First Church, Wilson
Mrs. Elisha Bass ..... Black Creek

WILMINGTON DISTRICT

Mrs. Annie Beeson ..... Calvary
Mrs. Edna Davis Bell ..... Trinity, Southport
Miss Mary Bell Bullard ..... Calvary
Mrs. H. Manley Clark ..... Trinity, Elizabethtown
Mrs. Mary Cramner ..... Trinity, Southport
Mrs. Marnie Faulk, Sr. ..... Fairmont
Mrs. D. W. Gallaway ..... Fairmont
Mrs. D. C. Lassiter ..... Fairmont
Mrs. Mae McKeithan ..... Trinity, Southport
Mrs. Angelannie Miller ..... Fifth Avenue, Wilmington
Mrs. Joel Moore ..... Trinity, Southport
Mrs. H. N. Pyle ..... Trinity, Wilmington
Mrs. W. H. Schaeffer ..... Fifth Avenue, Wilmington
Mrs. Genever Spooner ..... Fifth Avenue, Wilmington
Mrs. Charles Straughan ..... Trinity, Elizabethtown
Mrs. J. F. Walters ..... Trinity, Wilmington
Mrs. Robert Willis ..... Trinity, Southport
Mrs. I. C. Wright ..... Trinity, Wilmington
Mrs. Susie R. Zibelin ..... Zion

THE MESSAGE OF THE PRESIDENT

Mrs. H. C. Turlington

"No form of human framing,
No bond of outward might,
Can bind Thy Church together, Lord,
And all her flocks unite;
But, Jesus, Thou hast told us
How unity must be:
Thou art with God the Father one,
And we are one in Thee."

In these words of the hymn Henry van Dyke has given to us the direction to unity. We know that this fourth emphasis, "The Program That Unites Us in Witness and Service," concerns primarily the Board of Missions and its divisions, yet an opportunity has been given to all of us to examine and evaluate anew our faith and to discover whether or not we are fulfilling God's Mission for us in these days of rapid changes. Are we really witnessing to our belief that JESUS CHRIST IS LORD?

In the months ahead we are going to be asked to make some changes in the organization of the Woman's Society of Christian Service, but all these recommendations have come about as a result of much study and prayer with one purpose in mind—that the church may be united in its program of witness and service. In order that pastors and lay people might have an opportunity to voice their opinions conference teams came together in regional meetings to study "Our Mission Today," and these teams, in turn, were charged to involve all the local churches in this study. Last September all conference presidents and treasurers were called to New York to sit in on the meeting of the Woman's Division as it planned for the observance of our twenty-fifth anniversary. We were given some insight into the proposed new purpose and goals and were asked to express any opinion or suggestion we might have.

During the years of this quadrennium the Woman's Society of the North Carolina Conference has had a deep concern for greater unity in the total church program and a desire to meet more effectively the challenges confronting us One of our basic purposes is expressed in these familiar verses:

"To serve the present age,
My calling to fulfill;
O may it all my powers engage
To do my master's will!"

Our very name signifies the reason for our existence—The Woman's Society of Christian **Service** or the Wesleyan **Service** Guild. Our two groups are more united and we have sought closer cooperation with other agencies of the church which has resulted in a better understanding. In these four years many changes have been made in order to meet the need of changing conditions, but most of these are known to you. New opportunities for service are opening up, but it is easier to secure the necessary funds for new areas of work than it is to find the workers. Recruitment of missionary personnel remains a problem. Since our last Annual Meeting one worker has retired, one resigned, and a special term worker has returned to the United States. We do have a brighter side to the picture. A new worker has come to Pembroke Area, and a former one has returned for part time work. A special term worker has gone to

Africa; a full time missionary is working in the Home Department while awaiting her visa; and a young woman from this conference has been commissioned a deaconess.

Newspapers and periodicals are now telling us that the new type of cold war promises to make the year 1964 a dangerous one. We are living in an explosive period, a nuclear age when peoples and nations distrust each other. Almost every day we hear of a new revolution or the making of one. Earthquakes are taking place not only in the natural world, but also in the social, economic, cultural, and political worlds as well. There are those who think that modern weapons will not win the cold war, but rather that it will be won by those who have the will and the capacity to adjust to these upheavals, who have the understanding of the mighty forces at work all around us. Several years ago out of a meeting came this question "Is perchance God demanding of us a response which would shake our very foundation, demanding new structures or drastically altered ones, abandoning old programs and methods to make room for new, directing recasting emphases to allow concentration on a few basic tasks?"

Browning once said "God's in his heaven—all's right with the world!" God is in his heaven but all is not right with the world, for men have turned against men, and nations aganst nations, until such delicate situations are created that extreme caution, tact, and understanding are needed in negotiations to prevent hot wars. God is in his heaven, but He is also in the world today seeking to draw men to himself, and it is becoming clearer each day that all who bear the name of Christian are called to a common witness. The World changes but God does not and He is in control working out His purposes and giving His Holy Spirit to make us His witnesses. He may be bringing us closer together and presenting to us a great opportunity to be the Church—the Church of God in the world beginning where we are—an opportunity to build a better world beginning with a better ME.

Modern civilization makes heavy demands upon us and all about us we see men beset with frustrations, tensions, and pressures of one kind or another, but a sustaining Christian faith gives the strength and courage for men to face the living of these days. Sir. Charles Darwin found a peculiar seaweed floating in the Pacific Ocean. This weed was tossed about incessantly by wind and tide. It was flung violently against precipitous walls of rock. Still it lived while other forms of animal and vegetable life perished The secret of this little weed's endurance was its suppleness, its flexibility, its inner toughness, its inner strength. Paul said "Therefore, I take pleasure in weakness, in insults, in hardships, in difficulty, for when I am weak then I am strong." No power on earth can be compared with that generated by the gentle carpenter of Nazareth. Christ gives to us the strength to face a tumultuous world, to overcome fears and anxieties, but I believe that it was Dr. Harold Bosley who said there are three things which we must do. (1) Look inside ourselves; (2) look at ourselves; and (3) look away from ourselves.

We may not want to look inside ourselves. Do we have the courage to face ourselves? Do we dare to really analyze ourselves, our faith, our pride, our mind, our beliefs, and our prejudices? Are we willing to acknowledge how often our prejudices color our thinking and motivate our actions? We live in a land where atoms can be smashed, yet we fall short of overcoming prejudices, hate, greed, and injustice. In a series of meditations given by Mrs. A. M. Gates at the Annual Meeting some years ago she referred to prejudices as "pimples" disfiguring our faces but have we not allowed those pimples to become festering sores or malignant

growths which so warp our feelings, our thinking, and our actions that we cannot make a true Christian witness? Are we keeping our minds alert, attuned to the trends of the times?

As we think of the second requisite—to look **at** ourselves—the words of Robert Burns come to mind:

> "O wad some Power the giftie gie us
> To see ourselves as others see us!
> It wad frae many a blunder free us!
> And foolish notion."

Do others see Christ in us? Do we testify to a Christian witness in our manners, our speech, our appearance, our actions? To be Christian means to **be** the best we can as well as to do the best we can.

Now after looking within and at ourselves we must look away from ourselves for only then can we find the real purpose for our li es. Someone has said that we must get what the Bible is talking about into ourselves and then out of ourselves into others. Do we have sense of urgency —a sense of mission? Do we feel our responsibility to interpret, nurture and witness in our lives to His love? Paul had such a feeling when he wrote in his letter to the Romans: "I feel myself under a sort of universal obligation. I owe something to all men." When Christ comes alive in us, a new sense of compassion arises and we must inevitably express our responding love in service to humanity. Jesus told His disciples there was one test by which all men would know whether or not they were His disciples. "By this all men will know that you are my disciples if you have love for one another" A student of early Christianity said "the new language on the lips of Christians was the language of love." Many of the world's problems might be solved if they could be approached in a desire for understanding and a spirit of love.

Do you remember the story of Sir Launfal as he sat out to seek the Holy Grail—the cup our Lord used at the Last Supper. Upon crossing the drawbridge of his castle he saw a miserable leper sitting in the dust. Sir Launfal tossed him a golden coin but spurred his horse to be rid of the loathsome creature. Years passed and Sir Launfal did not return. But one day an old man stumbled up the road toward the gate. The leper was still there. The old man, Sir Launfal, took a crust of bread he had, broke it in half, and gave one part to the leper. Then he dipped his cup in the stream and gave the leper a drink. It was then he heard a voice remind him that he had sought the Holy Grail in many lands without avail, but here it was in his hand! It was not a cup of jewels and gold but the cup of mercy and love.

Another beautiful illustration of finding our goal only by losing ourselves is found in Henry van Dyke's **The Other Wise Man.** Artaban sold all his possessions to buy three beautiful jewels, a ruby, a sapphire, and a pearl, to take as his gift to the master. But in his travels to catch up with the three other men he gave away his jewels to help an old man by the roadside, to save a young child from death at the hand of the soldiers, and to save a maiden from being sold for debt. At last as an old man he reached the Damascus gate and was wounded by a falling tile. The young girl heard a gentle voice speak to the old man and the old man's reply and then again came the soft voice "Verily, I say unto thee, inasmuch as thou hast done it unto one of the least of these, my brethren, ye have done it unto me."

It is good to be alive in what might well be a great period of history. Although there is much confusion and many problems in the world, it

is a day of unlimited opportunities for the Christian mission. There is no room for despair or pessimism in the Christian faith for faith goes to meet life with a trust and confidence that JESUS CHRIST IS LORD.

Over the door of a Quaker meeting place there are the words NOW THE SERVICE BEGINS. May the members of the Woman's Society of Christian Service and the Wesleyan Service Guild go from this meeting united in witness and service—to fulfill the mission of the Church as Bishop Mathews expressed it "to declare the Living Word; to express hope in action; to see faith work through love." We may be called to new fields of service and to try new ways but the commission remains the old command of Jesus to take the good news to every man and nation—to show what Christ can do in human lives. May we attain our goals for our anniversary—the increase in members, money and personnel. May we take our place in strengthening our local churches, in witnessing in our local communities. May we see the world around us through eyes of concern and love, alert to discover new areas of service. May we continue to study and to seek to know the Master's will for our lives and our organization. Together in the words of the unknown poet may we say:

"Live out Thy Life within me.
O Jesus, King of Kings—
Be Thou the answer
To all my questions.
Live out Thy Life within me,
In all things have Thy sway—
I, the transparent medium
Thy glory to display!"

REPORT OF THE VICE-PRESIDENT

Mrs. Sam A. Dunn

Usually, when we speak of the program that unites us in witness and service we are thinking of the broad program which the Woman's Division carries on: the homes and schools and hospitals we maintain at home and overseas, the projects we are responsible for, the schools of missions, the work we do in the areas of Christian Social Relations and Spiritual Life.

However, when we consider the local Woman's Society, it is that program planned by the committee on program, with the vice-president as chairman, which unites us in witness and service. The monthly programs, the circle programs, the study classes and the days apart unite us; through these programs and studies we share a common fund of knowledge, a mutual source of incentive which makes us one in purpose.

As an educational, challenging, and unifying force, the program of the local Woman's Society is basic, basic to the fact that we do go forth as one, in service, to witness.

RECOMMENDATIONS FOR VICE-PRESIDENTS

In order that each Woman's Society of Christian Service may promote the purpose of the Woman's Society and assume responsibility in carrying out the program of the Woman's Society it is recommended:

1. That the vice-president and the secretary of Missionary Education in the districts share responsibility for the district educational workshops to be held in each district in September, 1964; the vice-president to serve as chairman of the planning committee. This meeting will emphasize the purpose and program of the Woman's Society.

2. That the conference and district officers comparable to those officers serving on the committee on program in the local Woman's Society attend the School of Missions, enrolling in the course, "Purpose and Program In A New Age." In each district this group will serve as the planning committee for the educational workshop.

3. That every vice-president use the following material:
   a. **A Guide, and the Handbook for Vice-Presidents**
   b. **The Methodist Woman and World Outlook**
   c. **The Handbook of the World Federation of Methodist Women**
   d. **A Catalogue of Literature Headquarters Material**
   e. **The Annual Report of the Woman's Division**

4. That the World Federation of Methodist Women be promoted by:
   a. Ordering from Literature Headquarters new material:
      Place Mats Napkins Postal Cards
   b. Presenting the Federation at least four times during the year using the Methodist Woman, World Outlook, the World Federation Handbook, and the filmstrip, "World Wide Friends," which may be ordered from TRAFCO, The Methodist Building, Glenwood Avenue, Raleigh, N. C.
   c. Striving to fulfill the World Federation motto: "**To Know Christ and Make Him Known.**"

REPORT OF RECORDING SECRETARY

Mrs. H. W. Doub

When we accept an office in the Woman's Society or Wesleyan Service Guild, we also accept with it—a great challenge. And, if we are sincere in this, we will honestly give it our very best. Therefore any one who takes an office, however small it may be, accepts great responsibility and becomes a leader.

We are told that women of other countries marvel at the time American women give in voluntary service. No where will we find this to be truer than in our church work. Jesus made it very clear that the cost of discipleship is not easy. We can never estimate the many sacrifices our women in the North Carolina Conference make to carry on our work.

To have served for the past eight years as Recording Secretary has been a wonderful experience and I am truly grateful for the privilege. I am also grateful that during these eight years, I have not missed a single meeting. I would like to thank all of the district secretaries who have worked with me. Also I want to thank each of you for your love, understanding and cooperation.

May all of us realize that upon each one rests the responsibility of the challenge to make this a better world because we have lived in it and that we express our love for God by the type of witness we give and by our love and concern for others.

RECOMMENDATIONS FOR RECORDING SECRETARIES

TAKE TIME TO WORK—It is the price of success.
TAKE TIME TO THINK—It is the source of power.
TAKE TIME TO PLAY—It is the secret of perpetual youth.
TAKE TIME TO READ—It is the foundation of wisdom.
TAKE TIME TO BE FRIENDLY—It is the road to happiness.
TAKE TIME TO LOVE And BE LOVED—It is a God-given privilege.
TAKE TIME TO DREAM—It is the music of the soul.
TAKE TIME TO GIVE—It is too short a day to be selfish.
TAKE TIME TO LOOK AROUND—It is a short cut to unselfishness.
TAKE TIME TO PRAY—It is the greatest power on earth.

REPORT OF THE TREASURER

1963-64

Mrs. Harold Mann

ITEMIZED STATEMENT OF FUNDS RECEIVED AND DISBURSED.

Offerings		
Woman's Societies		$ 129,912.80
Wesleyan Service Guild		15,839.00
Children Service Fund		412.15
Special Memberships		16,770.00
In Remembrance		904.00
Missionaries and Deaconesses:		
Martha Schlapbach	$ 3,750.00	
Ann Page Brooks	3,000.00	
Kay Green	3,000.00	
Grace Kemp	3,000.00	
Rev. James Hobbs	4,250.00	17,000.00
Native Workers:		
Miss Yu Da-Kang	1,000.00	
Worker in Africa	250.00	1,250.00
Scholarships:		
Mary Pescud, Colegio Bennett, Brazil	40.00	
Lucy Hartsfield, Africa	50.00	
Bennett College	250.00	
Paine College	200.00	540.00
Sacrificial Communion Offerings:		
Woman's Societies	3,076.42	
Wesleyan Service Guild	444.90	3,521.32
Supply Work:		
Foreign from Societies	8,910.16	
Home from Societies	10,223.90	
Foreign from Guilds	527.60	
Home from Guilds	1,067.81	
Magazine and Picture Fund	93.60	20,823.07
Week of Prayer:		
Woman's Societies	12,244.03	
Wesleyan Service Guild	1,343.45	
Wesleyan Service Guild Cultivation	401.20	13,988.68
Total		$ 220,961.02

Receipts

Balance in Bank—beginning of year		$ 5,000.00
Children's Service Fund	$ 412.15	
Conference Collections	307.36	
Conference in Remembrance Gift	10.00	
Conference Love Gift	200.00	
Woman's Societies Offerings	3,076.42	
Wesleyan Service Guild Offerings	444.90	
From Woman's Societies	$ 195,448.46	
From Wesleyan Service Guilds	21,061.73	
Total	$ 225,961.02	

Disbursements

Pledge	$ 154,200.71
Children's Service Fund	412.15

Supply	20,729.47	
Week of Prayer	13,587.48	
Supplementary	10,017.01	
Special Supplementary	4,383.71	
Cultivation	173.88	$203,504.41
Schedule I Officers' Expense		$ 3,072.64
Schedule II General Expense		$ 14,383.97
Total		$ 220,961.02
Balance in Bank End of Year		$ 5,000.00

EXPENSES 1963-64

President	$ 325.05	
Vice-President	125.70	
Recording Secretary	95.16	
Treasurer	171.06	
Secretary of Promotion	66.09	
Secretary of Missionary Education	27.73	
Secretary of Christian Social Relations	211.32	
Secretary of Children's Work	14.71	
Secretary of Youth Work	104.00	
Secretary of Student Work	145.37	
Secretary of Spiritual Life	176.93	
Secretary of Literature	95.60	
Secretary of Supply	31.79	
Secretary of Missionary Personnel	80.36	
Secretary of Public Relations	72.28	
Chairman of Committee on Nominations	158.26	
Committee on Nominations	21.49	
Chairman of Projects	121.02	
Committee on Projects	38.35	
Past President	9.30	
Jurisdiction Secretary of Youth Work	9.79	
Total		$ 2,101.36

Wesleyan Service Guild Officers

Conference Secretary	$ 302.85	
Recording Secretary	43.85	
Chairman of Missionary Education	75.06	
Chairman of Christian Social Relations	105.93	
Chairman of Spiritual Life	44.27	
Chairman of Burlington District	76.86	
Chairman of Elizabeth City District	94.73	
Chairman of New Bern District	5.25	
Chairman of Fayetteville District	58.25	
Chairman of Goldsboro District	26.58	
Chairman of Raleigh District	31.73	
Chairman of Rocky Mount District	25.52	
Chairman of Wilmington District	10.93	
Chairman of Nominating Committee and Committee	45.13	
Jurisdiction Secretary	24.34	
Total		$ 971.28

Schedule II—General Expenses

Methodist Board of Publication	$ 102.67
J. A. Moore Co.—Adding Machine	75.00
Southeastern School of Missions	935.64
Audio-Visual Seminar	112.41
Rubber Stamps	4.95

Town & Country Conference	723.84	
Christian Social Relations Clinic	8.00	
Southeastern Youth Work Shop	25.00	
Leadership Workshop	30.00	
Children's Workshop—Junaluska	85.00	
Christian Social Relations Seminar	295.00	
Bank Charges	5.44	
Student Regional Workshop—Junaluska	80.00	
School of Missions—Duke	249.20	
Subsidy—School of Missions	350.00	
Refunds	187.24	
Study Jewel Insurance	10.44	
1962-63 Audit Fee	50.00	
Literature Headquarters	85.34	
Raleigh District President for Missions	36.61	
Executive Meeting	379.50	
Love Gift—Miss Rebecca Moddelmog	250.00	
Christian Vocation Weekend	210.00	
President's Letters to Local President	57.60	
Treasurer's Office Supplies	17.33	
Cokesbury Company—Film	5.11	
Human Rights Seminar	72.34	
Jurisdiction Cultivation	1,525.34	
Conference College Scholarship	1,500.00	
Scholarship Committee Meeting	6.49	
Printing and Mailing Journals	2,121.31	
Program Committee Meeting	28.54	
Adding Machine Repairs	4.75	
Southeastern Jurisdiction Meeting	791.99	
Pembroke Advisory Committee Meeting	5.10	
Methodist Student Movement Meeting	23.75	
Printing for Woman's Society and Materials	572.86	
Annual Meeting Guest and Honorarium	627.04	
Annual Meeting Gift of Appreciation	180.00	
Jarvis Memorial for Conference Meals	112.50	
Transient Gifts	478.52	
Contributions and Annual Dues		
Trafco	75.00	
Inter-conference Commission	1,000.00	
N. C. World's Affairs Conference	25.00	
N. C. Council of Women's Organizations	15.00	
N. C. Family Life Council	10.00	
State Legislative Council	50.00	
United Church Women	50.00	
N. C. Council on Human Rights	7.00	$ 13,653.85
Wesleyan Service Guild		
Delegates to School of Missions—Junaluska	$ 123.00	
Delegates to Southeastern Jurisdiction Weekend	174.68	
Delegates to Standing Committee Meetings	6.40	
Programs W. S. G. Annual Meeting	45.90	
Morning Watch—Annual Meeting	7.82	
Printing for W. S. G.	12.36	
Annual Meeting—Guest and Honorarium	140.00	
Annual Meeting—Gift of Appreciation	37.99	
Patrician Inn—W. S. G. Guest	43.33	
Subsidy for Guild Weekend	138.64	730.12
Total		$ 14,383.97

FINANCIAL STATEMENTS

(Prepared From Records Audit)

WOMAN'S SOCIETY OF CHRISTIAN SERVICE
NORTH CAROLINA CONFERENCE

Mrs. Harold Mann, Treasurer, Sanford, North Carolina

June 1, 1963 to May 31, 1964

The Executive Committee
Woman's Society of Christian Service
North Carolina Conference

We have prepared from the financial records of your treasurer, Mrs. Harold Mann, a statement of cash receipts and disbursements for the period June 1, 1963 to May 31, 1964, and designated herein as Exhibit A.

Recorded receipts were traced to the depository and amounted to $225,961.02. Disbursement records were compared with cancelled checks totaling $220,961.02, leaving a cash balance of $5,000.00 on deposit with Central Bank and Trust Company, as reflected on Schedule I. The foregoing disbursement includes $4,383.71 placed on savings with the Sanford Savings and Loan Association and no withdrawals were made thereagainst.

John C. Muse

STATEMENT OF CASH RECEIPTS AND DISBURSEMENTS

(Prepared From Records Audit)

June 1, 1963 to May 31, 1964

Receipts

W. S. C. S. N. C. conference		$ 5,000.00
Received from districts		
Burlington	23,802.13	
Durham	22,414.80	
Elizabeth City	18,039.49	
Fayetteville	25,443.45	
Goldsboro	20,524.07	
New Bern	26,268.45	
Raleigh	35,354.13	
Rocky Mount	24,913.25	
Wilmington	18,564.63	215,324.40
Special		$ 5,536.62
Travel refund		100.00
Total Receipts		$225,961.02

Disbursements

Division Office	$ 199,120.70
Officers' expense	3,072.64
General expense	14,383.97
Total disbursements	$ 216,577.31
Excess of receipts over disbursements	$ 9,383.71
Less deposits to Sanford Savings and Loan Association	4,383.71
BALANCE, Central Bank and Trust Company, May 31, 1964	$ 5,000.00

Schedule 1

BANK RECONCILIATION

(Prepared From Records Audit)

May 31, 1964

Central Bank and Trust Company		
Sanford, North Carolina—balance per statement		$ 54,410.11
Less outstanding checks		
369	$ 15.00	
396	160.00	
400	49,235.11	49,410.11
BALANCE, May 31, 1964		$ 5,000.00
Sanford Savings and Loan Association		
Sanford, North Carolina—savings account balance		$ 4,383.71

SPECIAL MEMBERSHIPS—1963-1964

Honorary Patron Memberships

Mrs. Harold Braswell ..... North Carolina Conference
Mrs. Frank Houser ..... North Carolina Conference
Mrs. Allen Lee ..... North Carolina Conference
Mrs. L. C. Vereen ..... North Carolina Conference

Honorary Memberships

Mrs. H. C. Turlington ..... Wesleyan Service Guild, N. C. Conference
Mrs. Jane Smith ..... Wesleyan Service Guild, N. C. Conference
Mrs. Lena Gray ..... Wesleyan Service Guild, N. C. Conference
Mrs. George T. Hargitt ..... Durham District
Mrs. G. P. Walker ..... Pleasant Green Church
Mrs. Dabney R. Allen ..... Haymount Church, Fayetteville
Mrs. W. J. Brogan ..... Hayes Barton Church, Raleigh
Mrs. Mac Jones ..... Cary
Mrs. J. B. Derieux ..... Fairmont
Mrs. R. Shelton White ..... Edenton Street
Mrs. Fred Hamilin ..... Edenton Street
Mrs. J. Van Taylor, Sr. ..... Bethel
Mrs. J. C. Wynne ..... Bethel
Mrs. M. M. Edmondson ..... Bethel

Special

Miss Bernice Ballance ..... North Carolina Conference
Mrs. R. M. Garrett ..... North Carolina Conference
Mrs. Arden Tucker ..... North Carolina Conference
Mrs. Kenneth Quiggins ..... North Carolina Conference
Mrs. J. C. Galloway, Jr. ..... North Carolina Conference
Mrs. J. Knott Proctor, Jr. ..... North Carolina Conference

Baby

James Clarence Whitehurst, III ..... North Carolina

BURLINGTON DISTRICT

Special

Mrs. H. L. Moore ..... Steele Street, Sanford
Mrs. Jeff Davis ..... Cool Springs, Carthage
Mrs. Robert Wiley ..... West Burlington, Burlington
Mrs. Rosa Smith ..... West Burlington, Burlington
Mrs. Katherine Scott ..... Salem, Mebane
Mrs. Virginia Hamby ..... Salem, Mebane
Mrs. W. A. Andrews ..... Webb Avenue, Burlington
Mrs. Elbert Jarvis ..... Webb Avenue, Burlington
Mrs. Ann Moffitt Moore ..... Tabernacle, Robbins

Mrs. Frances Rierson ..... Davis Street, Burlington
Mrs. A. Lee Shoe ..... West Burlington, Burlington
Mrs. Craven Suggs ..... Bellemont Church
Mrs. C. M. Neese ..... Mount Hermon Graham
Mrs. Vita Isley ..... Mount Hermon, Graham
Mrs. Opie Wood ..... Mount Hermon, Graham
Mrs. Ross Smith ..... Bethel-Burlington Charge
Mrs. L. H. Faucette ..... Bethel-Burlington Charge
Mrs. Berta Cook ..... Phillips Chapel
Mary LaVon Sigmon ..... Orange Chapel
Jacqueline Blalock Loftis ..... Shady Grove, Pelham
Una Garrison Gilliam ..... Shady Grove, Pelham
Mrs. Opal Hicks ..... Fairview, Burlington
Mrs. Daisy Way ..... Fairview, Burlington
Mrs. Clara Evans ..... Fairview, Burlington
Mrs. Chester D. Brown ..... West Burlington
Mrs. Sara Bell Thompson Williams ..... First Church, Graham
Mrs. Ruth Buckner Albright ..... First Church, Graham
Mrs. Amsie Ivey ..... Center Church, Graham
Mrs. J. Ed Thomas ..... Jonesboro Heights, Sanford
Mrs. Harold Mann ..... Jonesboro Heights, Sanford
Mrs. George Dew, Jr. ..... Jonesboro Heights, Sanford
Mrs. R. H. Mann, Jr. ..... Jonesboro Heights, Sanford
Mrs. Carlton Chandler ..... Prospect-Yanceyville
Mrs. Carlylse Isley ..... Front Street, Burlington
Mrs. L. E. Spikes ..... Front Street, Burlington
Mrs. Ruvater Moser ..... Davis Street, Burling on
Mrs. Mildred Fields ..... Mount Vernon
Mrs. A. W. Goldston ..... Goldston
Mrs. T. J. Jones ..... Saxapahaw
Mrs. Walter Smith ..... Faith
Mrs. Hortense Smith ..... Orange Chapel
Miss Etta Lloyd ..... Orange Chapel
Mrs. Walter L. Cates ..... Bellemont
Mrs. George Waddell ..... West Burlington
Mrs. James Martin ..... West Burlington
Mrs. Lonnie Craven ..... West Burlington
Mrs. M. R. Zimmerman ..... Front Street, Burlington
Mrs. R. H. Tyson ..... Mebane
Mrs. Jack Mitchell ..... Faith, Burlington
Mrs. Jack C. Oakley ..... West Burlington
Mrs. Elaine Hargrove ..... Concord
Mrs. Maggie Lee Kelly ..... Carthage
Miss Ava Daniely ..... Burlington

Special Wesleyan Service Guild

Novice Jordan ..... First Church, Siler City
Mrs. John Matthews ..... Jonesboro Heights, Sanford
Mrs. Wilma Saunders ..... Jonesboro Heights, Sanford
Mrs. P. C. Brittle ..... Front Street, Burlington
Mrs. Julia Ellen Jeffries ..... Front Street, Burlington
Miss Mamie Harris ..... Front Street, Burlington
Mrs. Rebecca S. Surratt ..... Davis Street, Burlington

Youth

Susan Womble ..... Jonesboro Heights, Sanford
Anne Gail Dixon ..... Grace, Burlington
Terry Self ..... Mebane
Barbara Ann Albright ..... First Church, Graham
Andre Elizabeth Cazel ..... Burlington

Baby

Jennifer Ann Eason ..... Steele Street, Sanford
Allan Felix Conrad ..... Pittsboro

Johnny Joseph Williams, III ..... Bethel Station, Burlington
Mary Beth Sigmon ..... Concord
Jeffrey Vern Hinshaw ..... Graham
Nina Shari Wilkinson ..... Mebane
Robbie Jean Satterfield ..... Bethel, Cobb
Thomas Reid Conway, II ..... Bethel, Cobb
Lee Barker ..... Milton-Connally
Nancy Kaye Davis ..... Yanceyville
Woodbridge Parker Greene, Jr. ..... First Church, Graham
John Timothy Conway ..... Bethel, Cobb
Suzette Renee Mikill ..... First Church, Graham
Sara Ann Stark ..... Swepsonville
Anthony Hayden Lindsey ..... Pittsboro

DURHAM DISTRICT

Special

Mrs. Sue Duncan ..... Woodside
Mrs. Faye Solomon ..... Woodside
Mrs. Maggie Long ..... Woodside
Mrs. Madge R. Williams ..... Duke's Chapel
Helen Morton ..... Concord, Roxboro
Minnie Chandler ..... Durham
Mrs. Linwood Jones ..... Warren's Grove
Mrs. B. G. Crumpton ..... Allensville
Miss Lula Maddox ..... Carr, Durham
Miss Ida Moyer ..... Carr, Durham
Mrs. Dan H. Wilkinson ..... Carr, Durham
Margaret Burch Link ..... Orange, Durham
Ethel Hogan ..... Orange, Durham
Mrs. Ada W. Diggs ..... Merritt Chapel
Miss Elizabeth Clay ..... Asbury, Durham
Miss Essie Bordeaux ..... Asbury, Durham
Miss Nellie Bordeaux ..... Asbury, Durham
Nettie McClure Bevins ..... Hillsboro
Mrs. Frances Oakley Watson ..... Carrboro
Mrs. Virginia Swindell Harris ..... Calvary, Durham
Mrs. Florence Allen Hall ..... Calvary, Durham
Mrs. O. J. Jordan ..... Brooksdale, Roxboro
Mrs. Ruby Whaley ..... Saint Paul's, Durham
Mrs. Marie Blalock ..... Saint Paul's, Durham
Mrs. Zora Barker ..... Trinity, Durham
Mrs. K. B. Robertson ..... Trinity, Durham
Mrs. George Scudder ..... Trinity, Durham
Miss Louise Sligh ..... Lakewood, Durham
Mrs. Theodore A. Clayton ..... Roxboro
Mrs. Paul Patterson ..... Roxboro
Mrs. Fred Bishop ..... Durham
Mrs. B. B. Brown ..... Roxboro
Mrs. James Holeman ..... Mount Zion, Durham
Mrs. William T. Burns ..... University Church, Chapel Hill
Mrs. J. C. Lane ..... Bynum
Mrs. Jamie Seamster ..... Roxboro
Pauline Grill ..... Roxboro
Miss Bessie Laws ..... Helena, Durham
Miss Ann Laws ..... Helena, Durham
Mrs. W. Clyde Walker ..... Pleasant Green, Durham
Miss Moyer Umstead ..... Pleasant Green, Durham
Mrs. Ed W. Umstead ..... Pleasant Green, Durham
Mrs. P. M. Holloway ..... Pleasant Green, Durham
Mrs. O. R. Holloway ..... Pleasant Green, Durham
Mrs. Beulah B. Cole ..... Mount Sylvan, Durham

Special Wesleyan Service Guild

Mrs. Bertha Bobbitt Johnson ..... Calvary, Durham
Mrs. Bertha Chambers Wray ..... Calvary, Durham
Mrs. Mae Tillie Rosemond ..... Calvary, Durham
Miss V. Etheral Black ..... Trinity, Durham

Junior—Youth

Jerri Ann Daniel ..... Orange, Durham
Sandra Ann Kepley ..... Orange, Durham
Robin Sheryl Maddry ..... Orange, Durham

Baby

Catherine Robin Davis ..... Merritt Chapel
Paul Eric Donnelly ..... Lakewood
Linda Neel ..... Roxboro
Dawn Merritt Winstead ..... Roxboro
Paula Gentry ..... Roxboro
Elizabeth Olive Lewis ..... Orange, Durham
Lisa Joyce Carden ..... New Sharon, Durham
Elizabeth Anne Compton ..... Cedar Grove
Amy Elizabeth McCullen ..... Saint Paul's, Durham

ELIZABETH CITY DISTRICT

Special

Mrs. Lucille Brothers Winslow ..... Hertford
Mrs. F. F. Pierce ..... Philadelphia
Mrs. Thomas Lee ..... Hertford
Nellie Newby Nixon ..... Hertford
Mrs. Ann Britt ..... New Hope
Mrs. Helen Guthrie ..... Manteo
Mrs. Ida Hofler ..... Manteo
Mrs. Thelma Leggett Trueblood ..... First Church, Washington
Mrs. Harley K. Alligood ..... First Church, Washington
Mrs. H. Reid Mitchell, Jr. ..... First Church, Washington
Mrs. Charles M. Gurganus ..... First Church, Washington
Mrs. Roland Modlin ..... First Church, Washington
Mrs. Guilford Leggett ..... Wharton
Mrs. Wayland Howell ..... Anderson
Mrs. Ernest Cartwright ..... Woodland
Mrs. Myra Patrick ..... Engelhard
Mrs. Phil Sewell ..... Ahoskie
Mrs. Clyde Layden ..... Epworth, Winfall
Mrs. Howard Whaley ..... First Church, Elizabeth City
Mrs. Elmo Williams ..... First Church, Elizabeth City
Mrs. S. A. Twiford ..... First Church, Elizabeth City
Mrs. J. W. Ball ..... First Church, Elizabeth City
Mrs. William Copeland ..... Philadelphia
Onieta H. Hollowell ..... Cedar Grove
Mrs. Margaret Sadler ..... Watson's Chapel
Mrs. Katie Overton ..... Pilmore
Mrs. Raymond Wescott ..... Dare Subdistrict
Mrs. W. F. Morgan ..... Epworth, Winfall
Mrs. Lula Sadler Sparrow ..... A Friend
Mrs. Eula S. Winslow ..... Parker's
Mrs. J. Walter Brown ..... Gatesville
Mrs. Inez Austin ..... Hatteras
Mrs. Edith Oliver ..... Elizabeth City
Sudie H. Boyce ..... Oak Grove
Mrs. Pauline L. Peede ..... Ahoskie
Mrs. Mary Ward ..... Zion
Robanna H. Wise ..... Kitty Hawk
Mrs. W. J. Boone ..... Gates

Special Wesleyan Service Guild

Miss Mary Webb ..... First Church, Elizabeth City

Youth

Wayne Trousdale ..... .First Church, Elizabeth City

Baby

Paul Pugh ..... Watson's Chapel
Elizabeth Pearl Hollowell ..... Cedar Grove, Winfall

FAYETTEVILLE DISTRICT

Special

Mrs. Ruth Klingenschmidt ..... Vass
Mrs. Joe Hord ..... Maxton
Mrs. J. D. Lytch ..... Christ Church, Fayetteville
Mrs. John S. Collie ..... Haymount, Fayetteville
Mrs. Russell C. Crowell ..... Haymount, Fayetteville
Mrs. Doris Musser ..... Saint Matthews
Mrs. Sallie W. Peele ..... East Rockingham
Mrs. Polly Maxwell ..... Cokesbury, Stedman
Mrs. Cleta McCall ..... Cokesbury, Stedman
Mrs. Harvey Bounds ..... Red Springs
Mrs. J. L. Quick ..... Red Springs
Mrs. A. J. Little ..... Person Street, Fayetteville
Mrs. James G. White ....Biscoe
Hazel McDuffie ..... Live Oak
Kathleen Gentry ..... Lyon Memorial
Mrs. George G. Martin ..... Aberdeen
Mrs. George D. Martin ..... Aberdeen
Mrs. R. C. Zimmerman ..... Aberdeen
Mrs. N. B. Williams ..... Hoffman
Mrs. Stella Jones ..... Cokesbury, Stedman
Mrs. Margaret Hall Niven ..... Raeford
Mrs. Sarah Winborne Howell ..... Raeford
Mabel J. Maynard ..... Fellowship, Hamlet
Mrs. Lucy Williams ..... Bethabara, Autryville
Mrs. Fred Patterson ..... Pee Dee, Rockingham
Mrs. Harvey Everhart ..... Pee Dee, Rockingham
Mrs. Joyce M. Smith ..... East Rockingham
Mrs. Bertha W. Martin ..... East Rockingham
Mrs. R. D. Edge ..... Tabor, Fayetteville
Mrs. Mabel Welliford ..... Salem
Mrs. Betty Hamilton ..... Salem
Mrs. D. C. Boone. ..... West End
Mrs. H. M. Chason ..... Bethlehem, White Oak
Mrs. B. M. Hamlet ..... Mount Gilead
Mrs. R. H. McGeachy ..... Mount Gilead
Mrs. L. V. Harris ..... Mount Gilead
Mrs. Earl Hubbard ..... Southern Pines
Mrs. Frances Davidson ..... Roberdel
Mrs. Jennie Hamilton ..... Roberdel
Miss Emma Reynolds ..... Roberdel
Mrs. Inez McBride ..... Salem
Miss Mary Beard ..... St. Paul's
Mrs. John Buie ..... Hope Mills
Mrs. Effie Rummage ..... Jones Spring

Special Wesleyan Service Guild

Mrs. Nell Bowman ..... Aberdeen
Mrs. C. E. Pleasants ..... Aberdeen
Mrs. Clarence Smith ..... Aberdeen
Mrs. Ruria Warner ..... Raeford

Youth

Miss Ann Moore ..... First Church, Mt. Gilead

Baby

Virginia Lee Hanner ..... West End
James Mauney Moses ..... Raeford
Susan Kelly Davis ..... Raeford
Cheryle Downing ..... Hay Street, Fayetteville
Eleanor Myers Snell ..... Hay Street, Fayette ille
Nancy Croll Reichie ..... Hay Street, Fayetteville
Mary Rivan Shepherd ..... Southern Pines
David Cleveland Scarborough ..... Southern Pines
Elizabeth Lynn Bishop ..... Southern Pines
Rebecca Madge Bates ..... Southern Pines
James Andrew Springer ..... Southern Pines
Sharon Melvin ..... Marvin
Nancy Sue Skinner ..... First Church, Laurinburg
Joseph McPhail Hatcher, II ..... Haymount, Fayetteville
John Carr Hennessee ..... St. Paul's
Carolyn Elizabeth Wielrun ..... Raeford
Richard Crouse Wood ..... Raeford
Linda Gail Griffin ..... Wesleyan Service Guild, Aberdeen
Thomas Nelson Patten ..... Wesleyan Service Guild, Aberdeen
Elizabeth Ann Gventer ..... Parker
Rebecca Jo Solomon ..... First Church, Laurinburg
Michael Lee Gibson ..... First Church, Laurinburg
Lisa Karen Poplin ..... East Rockingham

GOLDSBORO DISTRICT

Special

Mrs. Tommie Gwatney ..... New Hope
Mrs. A. B. Boykin ..... New Hope
Mrs. G. C. Grizzard ..... Mount Hermon
Mrs. Archie Stallings ..... Tabernacle
Mrs. J. M. Kornegay ..... Smithfield
Mrs. Robert Spence ..... Smithfield
Mrs. Jew Odom ..... Clinton
Mrs. Merian Gore ..... Clinton
Mrs. James B. Speight ..... Pine Forest
Mrs. Mabel Faulk ..... Rones Chapel
Mrs. Kate Vernon ..... Rones Chapel
Mrs. Pauline Hooks ..... St. Luke, Goldsboro
Mrs Horace Stewart ..... St. Luke, Goldsboro
Mrs. Elnora Rouse Ivey ..... Bethel, Mount Olive
Lorraine Worley Radford ..... Selma
Janet Thomas Davis ..... Selma
Mrs. Thomas Townsend ..... Wallace
Mrs. Joseph H. Bryant ..... Wallace
Edith Surratt Price ..... Rose Hill
Mrs. A. J. Herring ..... Jefferson
Mrs. Robert J. Reaves ..... Jefferson
Mrs. Lanis Lockamy ..... Jefferson
Mrs. E N. Livengood ..... Jefferson
Mrs. Julia Jernigan ..... Rones Chapel
Mrs. Boyd E. Wilson ..... Mount Olive
Mrs. Harry Cromartie ..... Clinton
Mrs. Hugh Butler ..... Clinton
Mrs. Luby F. Royall, Jr. ..... Centenary, Smithfield
Mrs. Earl Creech ..... Bethel, Goldsboro
Mrs. L. A. Sutton ..... Grace, Clinton
Mrs. Eleanor Keel ..... Daniels Memorial
Mrs. Joyce Herring ..... Daniels Memorial

Mrs. Geraldine Daniels ..... Daniels Memorial
Mrs. Zelma Neal ..... Daniels Memorial
Grace Sutton Daughtry ..... Goshen
Alice Copeland Richardson ..... Goshen
Mrs. Lela Tart ..... Newton Grove
Mrs. Luby Laws ..... Falling Creek
Mrs. Paul Register ..... Brooks, Frizzell
Nora Mae Pridgen ..... Rainbow
Mrs. John Bryant ..... Brooks, Frizzell
Mrs. Doris Parris ..... Lebanon
Mrs. Lita H. Garris ..... St. Joseph
Mrs. Alice U. Scott ..... St. Joseph
Mrs. Inez B. Pate ..... St. Joseph
Mrs. Mae Hollowell ..... Daniels Memorial
Mrs. Estalene Bass ..... Newton Grove
Mrs. Sarah Matlock Stocks ..... Hookerton
Mrs. Jesse Stewart ..... Fremont
Mrs. Harvey Whitley ..... Fremont
Mrs. Muriel Thornton ..... Clinton
Mrs. F. M. Goodman ..... Falling Creek
Mrs. Jonibell Farrar ..... Daniels Memorial
Mrs. Rosetta Rose ..... Daniels Memorial
Mrs. Frances Whitney ..... Daniels Memorial
Mrs. Marguerite Cox ..... Daniels Memorial
Mrs. Julia Oliver ..... Daniels Memorial
Mrs. Grace Mitchell ..... Daniels Memorial
Mrs. Lillie Best ..... Daniels Memorial
Mrs. Beatrice Corbitt ..... Daniels Memorial
Mrs. Eli Smith, Jr. ..... Eureka
Mrs. Viola Arvin ..... Roseboro
Mrs. Henry H. Herring ..... Roseboro
Mrs. James O. Spell ..... Roseboro
Mrs. Keith Waller ..... Smith Chapel
Mrs. Annie Lee Beaman ..... Tabernacle

Wesleyan Service Guild

Elizabeth Lang ..... Farmville
Ruth Powell ..... Clinton

Youth

Valeria Albritton ..... Rainbow
Patsy Thompson ..... Pine Forest
Linda Summerlin ..... Daniels Memorial
Jacqueline Elaine Monroe ..... Snow Hill
Ida Ellen Blackman ..... Selma
Linda Gale Peedin ..... Selma
Teressa Hodge Norton ..... Selma
William Rankin Crowder, Jr. ..... Selma

Baby

Myra Joyce Palmer ..... Edgerton Memorial
Courtney Scott Bailey ..... Edgerton Memorial
Malcolm B. Hinton ..... Princeton
John Whittelsey ..... Farmville
Hugh Gary Cooper, Jr. ..... Selma
Benjamin Albert Brantley, III ..... Selma
Mary Margaret Hill ..... Selma
Michael Eric Mitchell ..... Daniel Memorial
Jeffrey Glenn Best ..... Daniel Memorial
Allyson Ann Potts ..... Mount Olive
John Bryant Chase, II ..... Eureka
Margaret Ann Lancaster ..... Eureka
David Clarence Starling ..... Princeton

Bonnie Carol Holt ..... Princeton
Kevin Leonard Boyette ..... Princeton
Celia Jane Turner ..... Pink Hill
William Ernest Maxwell ..... Pink Hill
Cheryl Gwyn Williams ..... Pink Hill
Joseph Clifford Keene ..... Four Oaks
Fred Robert Barbour ..... Four Oaks
Neil Otto Strickland ..... Roseboro

NEW BERN DISTRICT

Special

Mrs. R. B. Graham ..... Jarvis Memorial
Mrs. Thurman R. Jones ..... Jarvis Memorial
Mrs. James A. Price ..... Jarvis Memorial
Mrs. Harold Forbes ..... Jarvis Memorial
Mrs. Earl W. Brinkley ..... Jarvis Memorial
Mrs. Vilma Willis ..... Franklin Memorial
Mrs. Grace Pierson ..... First Church, Morehead City
Mrs. Floyd Garner ..... New Port
Mrs. James Adams ..... New Port
Miss Margaret Bell ..... New Port
Mrs. Frank Koonce ..... Richlands
Mrs. Winnie Lester ..... Queen Street
Mrs. Mabit Hargett ..... Queen Street
Mrs. S. Ellis Pierce ..... Queen Street
Mrs. Maggie Gaskins ..... Riverside, New Bern
Mrs. Marion Arnold ..... Dover
Mrs. Gladys West ..... Dover
Mrs Maxine Jones ..... Vanceboro
Mrs. Agnes Lancaster ..... Vanceboro
Mrs. J. J. Stevenson ..... Beech Grove
Mrs. Dan Swindell ..... Oriental
Mrs. Homer Lewis ..... Ann Street, Beaufort
Mrs. James Harvey Ward, Jr. ..... St. James, Greenville
Mrs. Harold Bowers ..... St. James, Greenville
Mrs. J. Irvin West ..... Centenary, New Bern
Mrs. Cecil A. Coleman ..... Centenary, New Bern
Mrs. T. L. Sutton ..... Centenary, New Bern
Virginia W. Sparrow ..... Grifton
Mrs. W. R. Page, Jr. ..... Trinity, Jacksonville
Mrs. L. A. Tilley ..... Trinity, Jacksonville
Mrs. William Burke ..... Ayolin
Mrs. Eleanor Taylor ..... Harlowe
Mrs. Nannie K. Scott ..... Trenton
Mary W. Smith ..... Swansboro
Mary S. Guthrie ..... Swansboro
Pearl Bell Meadows ..... Havelock
Evelyn Sawyers Moores ..... Havelock
Mrs. W. A. Becton ..... Centenary, New Bern
Mrs. Glennie B. Rhodes ..... Centenary, New Bern
Mrs. Libby McCoy Swinson ..... Centenary, New Bern
Mrs. W. D. Davis ..... Centenary, New Bern
Mrs. Newton Taylor ..... Centenary, New Bern
Mrs. Virginia Tucker ..... Beech Grove
Mrs. Annie Belle Bell ..... Grimesland—1962-63

Wesleyan Service Guild

Mrs. O. L. Russ ..... Trinity, Jacksonville
Mrs. A. B. Gawthrop ..... Trinity, Jacksonville
Miss Lois Grigsley ..... Jarvis Memorial

Youth

Leah Joyce Ipock ..... Beech Grove
Jane Moore ..... Beech Grove
Thomas Grant Irons ..... Jarvis Memorial
Leroy S. Taylor, Jr. ..... Jarvis Memorial

Baby

Ruby Teresa Freshwater ..... Swansboro
Benejah Glen Eure ..... Swansboro
Kenneth Lyle Lavis ..... Richlands
Rosan Catherine Childs ..... Richlands
Marsden Bellamy Venters ..... Richlands
Paul Whitfield Sylvester ..... Richlands
Richard Sylvester Alligood ..... Richlands
William Gail White ..... Richlands
Miles August Beam ..... Richlands
Nathaniel Walter Rand ..... Richlands
Leon Ward Sylvester ..... Richlands
Deborah Lynn Herring ..... Richlands
Hugh Appleton Ragsdale ..... Richlands
Sharon Nance Frazelle ..... Richlands
John McAllister Cox ..... Richlands
Myron Holmes Beaty ..... Richlands
Alicia Hayne Ragsdale ..... Richlands
Connie Christine Hogan ..... Northwoods
Caroline Pringle Clement ..... Jarvis Memorial
Allycon Bogus Grant ..... Sharon
Edwin Smith Morton ..... Centenary, New Bern
David Christopher Quick ..... St. James, Greenville
Sybil Ann Ward ..... Beech Grove

RALEIGH DISTRICT

Special

Mrs. Lola Y. Mason ..... Angier
Mrs. C. E. Poole ..... Millbrook
Mrs. Seth Weatherbee ..... Millbrook
Mrs. T. E. Stuckey ..... Wesley Memorial
Mrs. Fred B. Hight ..... Henderson
Mrs. T. P. Rideout ..... Henderson
Mrs. H. W. Whitmore ..... Henderson
Mrs. Lee W. Coghill ..... Henderson
Mrs. Sadie H. Pacham ..... Henderson
Mrs. S. H Watkins ..... Henderson
Mrs. J. T. Barker ..... Henderson
Miss Mariel Gary ..... Henderson
Mrs. William C. Lewis ..... Edenton Street
Mrs. Thomas Wilson ..... Hayes Barton
Mrs. W. P. Chapman ..... Hayes Barton
Mrs. C. B. Moore ..... Hayes Barton
Mrs. Charles Hibbard ..... Hayes Barton
Mrs. Edna M. Harris ..... Macon
Mrs Urtrice Brantley Carter ..... Zebulon
Mrs. Lucile Spears Johnson ..... Lillington
Mrs. John W. Spears ..... Lillington
Mrs. Lester Dawson ..... Lillington
Mrs. Harry B. Moore ..... Edenton Street
Mrs. J. Mallow Owen ..... Horne Memorial
Mrs. J. L. Moss ..... Plank Chapel
Elsie Broughton Stephens ..... Garner
Mrs. James L. Warren, Jr. ..... Fairmont

Mrs. Susan Pleasant Ogburn ..... Angier
Mrs. Marguerite R. Howton ..... Bailey
Mrs. Dora Whitman ..... Erwin
Mrs. Archie Lee ..... Louisburg
Mrs. J. C. Mann ..... Henderson
Mrs. A. J. Watkins ..... Henderson
Mrs. B. A. Scott ..... Henderson
Mrs. Marie Perry ..... Highland
Mrs. Estelle Knight ..... Wake Forest
Mrs. Richard Hartsfield ..... Wake Forest
Mrs. J. C. Bullock ..... Knightdale
Jamie Ports ..... Saint Mark
Eleanora Cranford ..... St. Mark
Mrs. C. R. Morris ..... Hayes Barton
Mrs. Ellen B. Etheridge ..... Trinity
Mrs. Mamie H. Forbes ..... Trinity
Mrs. Willis Smith ..... Edenton Street
Mrs. Catherine Martin ..... Fairmont
Mrs. Blair Beasley ..... Fairmont
Mrs. Doris Davis ..... Saint James
Mrs. Barbara Zeigler ..... Saint James
Mrs. Robert N. Wood ..... Edenton Street
Miss Blanche Penny ..... Macedonia
Mrs. Frank T. Colvert ..... Edenton Street
Mrs. R. H. Garrison, Jr. ..... Edenton Street
Mrs. Herbert Gupton ..... Edenton Street
Mrs. David Witherspoon ..... Edenton Street
Mrs. B. G. Pollett ..... Longview
Mrs. Lee S. Hudgins, Jr. ..... Longview
Mrs. Floyd Maness ..... Fairmont
Mrs. G. B. Beattie ..... Fairmont
Mrs. Ray Goodwin ..... Fairmont
Mrs. Howard Ray ..... Wesley Memorial
Mrs. Martin K. Green ..... Edenton Street
Mrs. W. Reid Thompson, Jr. ..... Edenton Street
Mrs. G. L. Whitsnant ..... Edenton Street
Mrs. Cale Burgess ..... Edenton Street
Mrs. Clifton Beckwith ..... Edenton Street
Mrs. Kern Holoman ..... Edenton Street
Mrs. Marshall F. Palmer ..... Apex
Mrs. Guthrie T. Jordan ..... Apex
Mrs. T. A. Bell ..... Fairmont
Mrs. James F. Donnelly ..... Edenton Street
Mrs. Howard Satterfield ..... Edenton Street
Mrs. E. P. Harwood ..... Fairmont
Mrs. Rufus Horton, Sr. ..... Knightdale
Mrs. Elizabeth May ..... Trinity
Mrs. Bernard McLeod ..... Fuquay Springs

Youth

Betty Jo Ashcraft ..... Spring Valley
Carroll Lennell Allen ..... Cary

Baby

Andrew Harmon Whitley ..... Highland
Laura Fisher ..... Highland
Hilary Jane Warren ..... Fairmont
Martha Sue Rogers ..... Plank Chapel
Ellen Jeanette Rogers ..... Plank Chapel
Mary Elizabeth Fleming ..... Westover
Amy Susan Sawyer ..... Westover
Timothy Guy Capps ..... Jerusalem

Jennifer Thompson Pool ..... Hayes Barton
Mary Ruth Kirby ..... Apex
Davis Oliver Diehl ..... Highland
Robert Dermont Cranford ..... Saint Mark
James Shepard Moore ..... Edenton Street
John Lewis Moore ..... Edenton Street
Arnold Kimsey King, III ..... Edenton Street
Julia Paige King ..... Edenton Street
Justyn Leigh Fleming ..... Shocco, Raleigh District
Patricia Ann Fleming ..... Shocco, Raleigh District
David Merle Harrington ..... Shocco, Raleigh District
Elizabeth Ann Bridges ..... Franklinton
Jay Clifford Newsome ..... Macedonia
Gary Rhyne Horne ..... Macedonia
Barbara Leigh Schmickel ..... Edenton Street
Jeffrey Lowell Scott ..... Macedonia
Lonisa Kay Avent ..... Macedonia
Tammy Lonise Roberts ..... Wesley Memorial
Rebecca Hunt Rainy ..... Henderson
Brenda Sue Nowell ..... Westover
Joyce Lynn Hendricks ..... Middleburg

Special Wesleyan Service Guild

Mrs. H. C. Abbott ..... Horne Memorial
Mrs. J. W. Barber, Sr. ..... Edenton Street, Unit I
Mrs. Madge Bernard ..... Edenton Street, Unit I
Miss Victoria Mial ..... Edenton Street, Unit I
Miss Susan Womble ..... Edenton Street, Unit V
Miss Eleanor Woodall ..... Edenton Street, Unit V
Mrs. Jennie Sharp ..... Edenton Street, Unit V
Mrs. Richard Fluck ..... Fairmont, Unit V
Mrs. Troy Pegram ..... Fairmont, Unit V
Gertrude E. Winston ..... Louisburg
Norma A. Funderburk ..... Highland
Mrs. Gwendolyn S. Morgan ..... Fairmont, Unit I
Mrs. Betty Bentley ..... Fairmont, Unit II
Mrs. Mae Turner ..... Fairmont, Unit IV
Mrs. Edith McGlamery ..... Fairmont, Unit IV
Mrs. Frank Turner ..... Hayes Barton
Mrs. Paul R. Darst ..... Hayes Barton
Miss Alice T. Mabry ..... Henderson
Mrs. Della H. Hayes ..... Henderson
Mrs. Sandra P. Hontz ..... Trinity
Mrs. Pearl Page ..... Fairmont
Mrs. Jane L. Smith ..... Cary
Mrs. Carolyn Dewar ..... Cary

Baby

Hilary Jean Warren ..... Fairmont, Unit V
John David Jenkins ..... Fairmont, Unit V

ROCKY MOUNT DISTRICT

Special

Mrs. Barbara Davis Carson ..... Bethel
Mrs. Blonnie B. Johnson ..... Bethany, Rocky Mount District
Mrs. Amelia S. Pittman ..... Saint James, Rocky Mount District
Mrs. J. H. Rosser ..... Winstead
Mrs. Robert L. Baidridge ..... Pinetops
Mrs. W. R. Barnes ..... Zion
Mrs. E. K. Veach ..... Scotland Neck
Mrs. Erwin Pittman ..... Wilson

Mrs. Warren Whitehurst ..... Wilson
Mrs. Leon Neville ..... Union
Mrs. Tom Tippett ..... Union
Mrs. Vashti K. Shaw ..... Roanoke Rapids
Mrs. P. F. O'Keef, Jr. ..... Rocky Mount
Mrs. H. W. Holt ..... Rocky Mount
Mrs. W. D. Warren ..... Rocky Mount
Mrs. R. G. Hooper ..... Rocky Mount
Miss Winnie Burt ..... Eden
Mrs. Martha Tarkington ..... Williamston
Mrs. Cora Lee Leggett ..... Williamston
Mrs. S. D. Brown, Jr. ..... Weldon
Mary C. Coston ..... Rosemary
Helen F. Smith ..... Rosemary
Viola Glover ..... Rosemary
Ruth Glover ..... Rosemary
Mrs. Linda Sykes Stephenson ..... Pleasant Grove
Mrs. Mark Whitehurst ..... Conetoe
Mrs. Elizabeth Parks Dickens ..... Halifax
Mrs. Treva Horney Millikin ..... Halifax
Mrs. Raymond Wells ..... Elm City
Lillian Smallwood ..... Smith, Rocky Mount District
Miss Mary Hix ..... Roanoke Rapids
Miss Pink Brown ..... Roanoke Rapids
Mrs. Mary Woodruff ..... Roanoke Rapids
Mrs. Goldie Morris Eley ..... Jackson
Mrs. Howard E. Hedinger ..... Wilson
Mrs. Agnes Langley ..... Evansdale
Mrs. Bertha P. Barnes ..... Elm City
Mrs. O. S. Williams ..... Rich Square
Mrs. Ernest T. Branch ..... Rich Square
Mrs. Donald E. Sumner ..... Rich Square
Mrs. George Brutosky ..... Rich Square
Mrs. Mamie Hamill ..... Eden
Mrs. Sam Beavens ..... Enfield
Mrs. George Earl Sykes ..... Enfield
Mrs. Myra Mann ..... Enfield
Mrs. J. N. Moseley ..... Littleton
Mrs. J. T. Garner ..... Roanoke Rapids
Mrs. Elizabeth Harvey ..... Roanoke Rapids
Mrs. Harvey Roberson ..... Robersonville
Elizabeth S. Robinson ..... Rocky Mount District
Mrs. James T. Edwards ..... Seaboard

Special Wesleyan Service Guild

Miss Clara Brown ..... Pinetops

Youth

Sue Hunnicutt ..... Bethel
Carrie Lin Gurganus ..... Bethel
William Gurley Staton ..... Bethel
David Exum James ..... Bethel
Carolyn Conner Stephenson ..... Enfield
Sharon Dean White ..... Enfield
Larry Perkinson ..... Roanoke Rapids
Miss Jeanette Hughes ..... Methodist Men, Rocky Mount
Judy Gurganus ..... Williamson
Betsy Baker ..... Williamsom
Carol Cunningham ..... Rocky Mount, Wesleyan Service Guild
Faye Collins ..... Rocky Mount
Jack Cummings ..... Rocky Mount
Winifred Bristow ..... Roanoke Rapids
Patsy Parrott ..... Roanoke Rapids

Junior Youth

Kathy Louise Futrell ..... Rich Square
Alison Woodruff ..... Roanoke Rapids
Stephen Major Manning ..... Bethel
Kathy Lewis Purvis ..... Bethel

Baby

William Gregory Tripp ..... Calvary
Jackie Keisler Stephenson ..... Garysburg
Sharon Kay Britton ..... New Hope
David Warren Futrell ..... New Hope
John Michael Wade ..... New Hope
Kimberly Ann Outland ..... New Hope
Milton Odom, Jr. ..... New Hope
John Kenneth Tisdale ..... Grandparents
Lynne Cannon Johnson ..... Grandmother
William Robert Clark ..... Conway
Donna Ruth Buffaloe ..... Conway
Allan Conn Harriss ..... Conway
Shari Lynn Harriss ..... Conway
Jimmy Schoenagel ..... Rocky Mount
Donna Faye Jones ..... Rich Square
Gail Denise Jones ..... Rich Square
Marsha Francis Thompson ..... Rich Square
Joseph Richardson Warmack ..... Rich Square
Allen Ray Warmack ..... Rich Square
Alice Panton Warmack ..... Rich Square
Rachel Jane Brown ..... Rich Square
Yvonne Marie Futrell ..... Rich Square
Anne Timberlake Shoulars ..... Rich Square
Hudson Wilson Shoulars, III ..... Rich Square
Barbara Ann Brown ..... Rich Square
Elena Rena Brown ..... Rich Square
Joseph Wesley Little ..... Rich Square
Jeffrey Gardner Blount ..... Union
John Russell Joyner, Jr. ..... Pinetops
Mary Tadlock Carson ..... Bethel
Laura Kay Manning ..... Bethel
Gloria Lu Anne Keel ..... Bethel
Wililam Cozart Pollard ..... Bethel
Kenneth Ross Hackney ..... Bethel

Wesleyan Service Guild

Baby

Janet Marie Chadwick ..... Rocky Mount
Hubert Bryant Williams ..... Rocky Mount
Amy Elizabeth Williams ..... Rocky Mount
Phyllis Lugean Jacobs ..... Rocky Mount

WILMINGTON DISTRICT

Mrs. B. R. Simmons ..... Fifth Avenue
Mrs. Ed Hardister ..... Wesley Memorial
Mrs. P. H. Layfield ..... Saint Paul, Wilmington District
Mabel W. Provins ..... Trinity, Fairmont
Myrtle M. Nance ..... Trinity, Fairmont
Mrs. Clay Mallory ..... Devon Park
Mrs. D. R. Burriss ..... Wesley Memorial
Mrs. Imogene P. Greene ..... Trinity
Mrs. Richard A. Shaw ..... Fifth Avenue
Mrs. James R. Pate ..... Rowland

Mrs. A. B. Reeves, Jr. ..... Burgaw
Mrs. William Bowden ..... Burgaw
Mrs. L. Burrows Smith ..... Grace
Mrs. F. A. Downing ..... Grace
Mrs. Gussie Rawls ..... Verona
Mrs. G. S. Cox ..... Saint Paul, Tabor City
Mrs. W. P. Cox ..... Saint Paul, Tabor City
Mrs. C. R. Yoder ..... Whiteville
Mrs. E. L. Williamson ..... Whiteville
Mrs. Wilma M. Young ..... Saint Paul, Carolina Beach
Mrs. Jack Holland ..... Trinity, Wilmington

Special

Mrs. Jack B. Mercer ..... Wesley Memorial
Mrs. Lester W. Watkins ..... Grace
Mrs. James E. Edwards ..... Grace
Mrs. Hankins H. Hall ..... Grace
Mrs. J. S. Crosland ..... Grace
Mrs. H. B. Ward ..... Rowland

Special Wesleyan Service Guild

Mrs. Hattie Lee Smith ..... Grace
Mrs. Ed McGirt ..... Whiteville
Mrs. Eugene Worthington ..... Whitevile

Youth

Edna Lynne Kelly ..... Grace

Baby

Jamie Anise Ashley ..... Trinity, Fairmont
Carolyn Stuart High ..... Whiteville
Lucy Carolyn Lynch ..... Whiteville
Donna Lynn Worthington ..... Whiteville
Terry Elizabeth Corbett ..... Wesley Memorial
Cari Suzan Mancari ..... Carroll's Chapel
Jean Elizabeth Hollenbeck ..... Grace
Terry Lynn Burdette ..... Carroll's Chapel
Ivey Raynor ..... Trinity, Elizabethtown
Rebecca Moffitt Craig ..... Grace
Thornton Cooke Michaux ..... Trinity, Elizabethtown
Margarette Ross Dowdy ..... Fifth Avenue
Dean Irwin Smith ..... Fifth Avenue
Rebecca Joy Hundley ..... Fifth Avenue
Kimberly Dawn Jones ..... Fifth Avenue
Wade Hampton Martin ..... Fifth Avenue
Mark Clifton Brock ..... Wesley Memorial
Phillip Earl Rhodes ..... Wesley Memorial
Laura Beth Wicker ..... Mrs. G. S. Cox
Robin Nesmith ..... Mrs. Letha Butler

RECAPITULATION OF N. C. CONFERENCE WSCS AND WSG

Districts	Pledge	Membership	In Remembrance	World Bank	Children's Work	Home Supply	Foreign Supply
Burlington	$ 14,878.10	$ 1,500.00	$ 35.00	$ 508.64	$	$ 1,310.74	$1,151.69
Burlington, W. S. G.	1,462.00	150.00		31.00		86.86	,18.00
Durham	14,482.82	1,425.00	65.00	831.72		885.35	840.35
Durham, W. S. G.	1,622.20	100.00				73.50	85.25
Elizabeth City	11,628.11	975.00	85.00	649.06		1,174.31	907.72
Elizabeth City, W. S. G.	799.00	25.00				41.50	27.93
Fayetteville	16,196.52	1,320.00	107.00	1,558.13		915.00	889.05
Fayetteville, W. S. G.	2,062.36	110.00	2.00	50.00		171.05	148.80
Goldsboro	13,054.02	1,850.00	218.00	448.03		1,052.59	963.95
Goldsboro, W. S. G.	1,081.75	100.00				200.00	12.00
New Bern	17,243.98	1,275.00	18.00	21.00		1,235.96	1,142.25
New Bern, W. S. G.	1,718.00	50.00	10.00	136.70		293.00	65.00
Raleigh	19,359.06	2,550.00	84.00	1,240.59		1,433.83	1,146.70
Raleigh, W. S. G.	4,152.13	660.00	25.00	245.22		69.40	102.62
Rocky Mount	14,536.00	1,995.00	149.00	1,390.00		1,149.66	1,029.25
Rocky Mount, W. S. G.	1,040.25	65.00		63.00		78.30	23.00
Wilmington	12,944.90	885.00	96.00	663.98		1,066.46	839.20
Wilmington, W. S. G.	590.76	80.00		22.28		54.20	45.00
W. S. C. S. Conference		155.00	10.00	120.00	412.15		
W. S. G. Conference		300.00	-	120.00			
Total—WSCS	$134,323.51	$13,930.00	$867.00	$7,431.15	$412.15	$10,223.90	$8,910.16
Total—WSG	14,528.45	1,640.00	37.00	668.72		1,067.81	527.60
	$148,851.96	$15,570.00	$904.00	$8,099.87	$412.15	$11,291.71	$9,437.76

Districts	Guild Cultivation	Guild Mag. & Pic.	Call to Prayer	Special Projects	Supplementary	Transients' Gifts	Total Received
Burlington	$	$	$ 1,101.70	$1,000.00	$ 389.88	$	$ 21,875.75
Burlington, W. S. G.	46.50	18.00	114.02				1,926.38
Durham			1,253.60		473.75		20,257.59
Durham, W. S. G.	47.75		164.51		64.00		2,157.21
Elizabeth City			1,135.19		440.17		16,994.56
Elizabeth City, W. S. G.	19.75	4.50	61.25		66.00		1,044.93
Fayetteville			1,396.19		134.00		22,515.89
Fayetteville, W. S. G.	72.50	19.00	184.83		106.50		2,927.56
Goldsboro			1,343.60		92.13		19,022.32
Goldsboro, W. S. G.		1.50	76.50	30.00			1,501.75
New Bern			1,094.34	250.00	1,225.23	212.43	23,718.19
New Bern, W. S. G.	14.25	22.00	173.81	62.50	5.00		2,550.26
Raleigh			1,941.27	559.35	914.08		29,228.88
Raleigh, W. S. G.	126.15	21.00	415.83		307.90		6,125.25
Rocky Mount			1,930.74		1,313.00		23,492.65
Rocky Mount, W. S. G.	39.05		112.00				1,420.60
Wilmington			1,047.40		82.90		17,625.84
Wilmington, W. S. G.	35.25	7.60	40.70	31.00	32.00		938.79
W. S. C. S. Conference					3,925.57		4,622.72
W. S. G. Conference					444.90	49.00	913.90
Total—WSCS			$12,244.03	$1,809.35	$ 8,990.71	$212.43	$199,354.39
Total—WSG	$401.20	$93.60	$ 1,343.45	$ 123.50	$ 1,026.30	$ 49.00	$ 21,506.63
	$401.20	$93.60	$13,587.48	$1,932.85	$10,017.01	$261.43	$220,861.02
							100.00
						Total	$220,961.02
						Book Balance	$ 5,000.00

RECOMMENDATIONS FOR TREASURERS

Grateful that our Conference could make an increase in its pledge to missions; aware of the ever-increasing lifting of horizons to see new areas of need; mindful of the impact which the study on stewardship is sure to make, it is recommended:

1. That an effort be made to get each local society to increase its pledge so by May, 1966, our conference will have attained a 25% increase in pledge to The Woman's Division thus meeting one of the 25th Anniversary goals.
2. That extra emphasis be placed on promoting special giving through Special Memberships, Offerings from Studies and In Remembrance Gifts.
3. That we continue our support of second mile giving through Cash for Supply Work, My World Bank, Call to Prayer and Supplementary Gifts.
4. That the treasurer study The Guide and Treasurer's Handbook so as to be a well informed treasurer.
5. That a pledge service be included in the program of each local society every year.
6. That it be remembered that local treasurers send quarterly reports to the district treasurer on the following dates: July 31, October 31, January 31 and April 30.

REPORT OF SECRETARY OF CHILDREN'S WORK

Mrs. James A. Auman

We live in a world made small by modern means of transportation and communications. Not many hours of air travel separate us from the farthest point on the globe. More and more we are stressing the need for developing better understanding of the people to whom we are so closely drawn in time. And more and more we are coming to realize that the foundation for this understanding must be laid in childhood.

Children, too, are extending their horizons to world limits. It is essential that we give them experience which will help them to become good citizens of that world. This has been the purpose of our special session for missionary education. We are seeking, through studies of people of other lands and other cultures, to enrich children's lives and make them more appreciative of their own community as well as of the rest of the world. We are seeking to help them think clearly and judge fairly.

Children need to be introduced to the people of the world. They need to discover that though the ways of life in other lands may be very different from their own, there is much that is common. They need to be aware of the similarities if they are to understand and appreciate other peoples. They need to realize that differences are not necessarily barriers to understanding and to discover that all over the world people have the same feeling—that they get hungry and thirsty and sleeply, that they work and play and sing, that they love their families and their homes; and that they seek to know God.

Children need to be introduced to the loving spirit of Jesus and to be helped to understand how the religion of Jesus belongs to all people everywhere. Their joy and happiness in being followers of his way should lead them to want this rich experience for all members of the world family.

These have been the aims of your 665 local secretaries of Children's Work in the North Carolina Conference during the past year, working with nine district secretaries who have been a wonderful asset to the work.

Additional sessions for missionary education were reported from 252 churches, a record for us that made the N. C. Conference second in the Southeastern Jurisdiction for number of sessions held, and also second for number of local secretaries assisting with these sessions.

Many vital evidences of our sharing program have been reported to me: our first concern, the Children's Service Fund, on the national picture showed its largest gain of all times; our children have contributed to UNICEF through the Halloween "trick or treat" program; developed new interest for persons of special needs and made contributions to help meet their needs; participated n "Teachng Pctures of Jesus for Children Everywhere; ' and kits for migrant workers. Our emphasis has been on children in the inner city, and India. Both have been challenging studies that opened doors to understanding.

The other big emphasis for children's workers this year has continued to be new curriculum. September 1964 has become a time signal for us, and we are cooperating in every way possible with the Board of Education to see that proper information is channeled to every local church prior to the new church school year's beginning on September 3. In this we solicit the efforts of every woman here today. It is your church, your curriculum, your children. Let us be sure that we use it to its very fullest advantage!

Beginning with June 1, 1965, one year from now, there will no longer be a Secretary of Children's Work of the Woman's Society of Christian Service. The special emphasis which we have had on missionary education will be combined with the efforts of the Director of Children's Work of the Board of Education. This change does not come because of any lack of interest and response on the part of the women of the church; it comes because we feel that an effective work can now be coordinated under one Board's responsibility. Let me warn you, workers with children, this does not in any way release us from the concern for missionary education; it will still be our wonderful opportunity to work with children in the church toward a world understanding. Let us not "drift along" this last year; rather, let us sail in with the greatest efforts we have ever given to the Christian education of children. It is an important year for us; every person is needed to coordinate plans and activities; everyone is needed to introduce new curriculum. We are counting on **you**.

RECOMMENDATIONS FOR CHILDREN'S WORK

MISSIONARY EDUCATION as part of the total program of Christian Education helps create Christian attitudes in children and promotes understanding and sharing with others. It is recommended:

1. That the Committee on Nominations in the local Woman's Society of Christian Service give thoughtful consideration in choosing a secretary of Children's Work, emphasizing that she would be an active worker with children in the church school and should be interested in helping to provide a well-rounded program of Christian education for all children of the church.

2. That all secretaries of Children's Work become familiar with the new leaflet, **Children and Christian Mission** (160-B), which replaces "Missionary Education of Children in the Methodist Church," "Additional Sessions in Your Church School," and the "Handbook for Secretaries of Children's Work."

3. That secretaries of Children's Work take advantage of the regular training opportunities offered by the church. Our emphasis this year is on training for use of new curriculum:

   a. Encourage all children's division teachers to attend subdistrict

training sessions for local church leaders, early in July for helps in using Christian Studies for Methodist children.

b. Promote the summer conference Laboratory School, in late July, where materials used will be units from Christian Studies for Methodist Children.

4. That secretaries of Children's work cooperate in the plans of the children's division in the local church and with district and conference directors of Children's Work in the total plan of the church for children.

5. That all offerings taken in additional sessions be channeled through the Children's Service Fund following the pattern approved by the Interboard Committee on Missionary Education.

6. That secretaries of Children's Work cooperate in plans for action recommended by the Woman's Division through the Department of Christian Social Relations especially in the plan for the collection of funds for UNICEF at Halloween through "trick or treat."

7. Support our Conference Board of Education in its continued efforts to minister to exceptional children; specifically, this summer, in the Camp for Mentally Retarded Children, at Camp Don-Lee.

8. Speak a good word for, and lend a helping hand in using our new curriculum materials. accepting as our goal: Every Church Trained for Use of New Curriculum Materials prior to September 6, 1964.

REPORT OF SECRETARY OF CHRISTIAN SOCIAL RELATIONS

Mrs. T. S. Newbold

This report is a call to action: A call to the women of the North Carolina Conference to renew every effort and lend greater support to building the machinery of peace.

The United Nations is the best instrument yet devised to promote the peace of the world and the welfare of mankind. Two programs are listed here in which every Methodist woman is urged to participate:

1. UNICEF, which has as its purpose the building of a better world tomorrow through healthier, happier children today. We support "Trick and treat" at Halloween and the use of UNICEF Greeting Cards. The youth are ready to share with the needy children of the world, let adult leadership prepare now for this Fall activity.

2. A new program to which we want to give full cooperation is the new venture of "UN We Believe" whereby members of the Woman's Society of Christian Service are asked to write five post cards of commendation to newspapers, TV and radio stations, business firms and individuals commending them for their support of the United Nations. Let us give wholehearted support to this new venture.

We will continue to cooperate and take places of leadership in United Church Women, supporting all efforts for observances of the World Day of Prayer, May Fellowship Day, and World Community Day. This is the local manifestation of the ecumenical movement which is taking on new dimensions in our day.

We are deeply concerned with the world struggle for human rights. It is with humble pride and deep gratification that this secretary reports ratification of the 1962 Charter of Racial Policies by the Conference Executive Committee as its January meeting (1964). This is just one step. Prayerful study and discussion is needed. Let us use the Charter with the Prayer Calendar. Give a copy of the Charter to your pastor and discuss its meaning with him.

This has been a busy year on the legislative front. We support the Test Ban Treaty and the Foreign Aid Bill. The Civil Rights Bill now

before the Senate is the most comprehensive bill ever to come before Congress. Nothing is more important for the nation or to strengthen our foreign policy abroad, says President Johnson, than the passage of the Civil Rights Bill. This bill takes problems into the "Hall of Justice." The Woman's Division has consistently supported civil rights legislation. We call on Methodist women to study the issues involved, familiarize yourself with the bill and then make your convictions known to your senators. In the community helps create a climate of understanding and support of the Civil Rights Law.

I close this report with the words of our late President who in his Thanksgiving Day Proclamation to the nation said:

"Let us earnestly and humbly pray that God will continue to guide in the great unfinished tasks of achieving peace, justice and understanding among all men and of ending misery and suffering wherever they exist."

Ths is the Christian Social Relations Program that "Unites Us in Witness and Service."

RECOMMENDATIONS FOR CHRISTIAN SOCIAL RELATIONS

It is recommended:

1. That Secretaries and Chairmen of Christian Social Relations become familiar with the total program of the Woman's Division of Christian Service; but, most particularly with that of Chrisian Social Relations as interpreted in the Handbook on Christian Social Relations, the filmstrip: "This Is Christian Social Relations", The Methodist Woman, "Activities Leaflet for 1964-65", "Ten Things You Can Do In Christian Social Relations", Concern, and other materials which are recommended by the Department of Christian Social Relations.

2. That we seek to establish active committees on Christian Social Relations in every conference, district, and local society.

3. That Secretaries and Chairmen of Christian Social Relations endeavor to coordinate the program of the Societies and Guilds with the Commission on Christian Social Concerns in local churches.

a. They attend the National Convocation on Christian Social Concerns—Washington, D. C., October 8-15, 1964.

a. They promote the joint studies as outlined for 1964-1968.

4 That a clear interpretation of the relationship of Methodist Women to United Church Women be made; since each Methodist woman needs to feel that she is a member of United Church Women, and that

a. We continue to cooperate with United Church Women in observing World Day of Prayer, May Fellowship Day, and World Community Day, and

b. We promote and participate in the program, "Assignment Race", and other local programs.

c. We provide opportunities for "Ecumenical Encounters".

d. We make available the leaflet: "We are United Church Women", and "We Work Together."

5. That where there are state and local Councils of Human Relations of the Southern Council, individual membership for both Secretary and Chairman of Christian Social Relations be provided by The Woman's Society of Christian Service and the Wesleyan Service Guild.

6. That the study for 1964-1965: "The United States Responsibility In a World of New Nations" be used in each local society.

7. That Methodist women continue to be involved in the Quadrennial Emphasis on Race by:

STATISTICAL REPORT OF CHRISTIAN SOCIAL RELATIONS
November 15, 1963

	No. Societies	No. Reporting	% Reporting	No. C. S. R. Committees
Burlington	82	58	70%	17
Durham	78	54	69%	20
Elizabeth City	77	61	79%	19
Fayetteville	90	44	44%	16
Goldsboro	96	73	76%	25
New Bern	86	50	58%	22
Raleigh	89	56	63%	31
Rocky Mount	91	62	68%	26
Wilmington	72	49	68%	20

a. Studying the 1962 Charter on Racial Policies, looking toward ratification and working toward its implementation in the near future;

b. Working effectively for an inclusive church, open housing, fairness in voting regulations, and such issues are arise in the community. (Suggested material: "The Message" from The Second National Conference On Human Relations, and the statements from the Council of Bishops.)

8. That we seek to strengthen the United Nations by keeping informed, by sharing information with others, and by giving our witness that we have confidence in its program and its ability to maintain peace in the world, and that we

a. Give emphasis to the Church Center for the United Nations which is headquarters for the United Nations Seminars.

b. Support the UNICEF and UNESCO programs.

c. Observe Special Days such as United Nations Day and Human Rights Day.

9. That we continue to emphasize the strengthening of family life by:

a. Supporting Family Life Conferences on all levels.

b. Upgrading movies and TV programs and literature sold on the newsstands.

c. Encouraging Methodist families to participate in the Commitment Program in relation to alcoholic beverages.

10 That we be aware of the fact that we are involved as women with new roles, new tools, new power in the New Age, and that we seek to understand the role of women in the life of the church as the church seeks to make its witness more revelant to the urgent task before us today.

11. That Methodist women continue to assume their share of responsibility for good citizenship by:

a. Keeping informed on legislative issues and exercising the privilege of registering and voting.

b. Using their influence to get others to exercise these same privileges.

12. That we cooperate with the Department of Christian Social Re-

lations and the office of Student Work as related to international students.

13. That we emphasize plans for the 25th Anniversary observances of Woman's Society of Christian Service.

14. That we continue to use the idea of Citizenship Brunches for discussion of vital issues and plans for unmet needs.

REPORT OF SECRETARY OF LITERATURE

Mrs. J. Frank Houser

STOP—Don't read another word—until you have read the announcement on the back cover of the March issue of "The Methodist Woman."

MAY 1, 1964, LITERATURE HEADQUARTERS NAME will be changed to SERVICE CENTER, Board of MISSIONS, METHODIST CHURCH, 7820 Reading Road, Cincinnati, Ohio. The same building, the same address, the same service PLUS. All the Woman's Society and Guild Materials, such as the two magazines, "The Methodist Woman" and "World Outlook" will be only $2.75 during April—one to four NEW Subscriptions, lations, Annual Reports of the Woman's Division, Guides and Handbooks for all lines or work, Audio-Visuals, Special Memberships and Emblem pins, and many materials formerly available from Riverside Drive, New York, can now be ordered from SERVICE CENTER. It is a name easy to remember since it is part of our name—Woman's Society of Christian Service and Wesleyan Service Guild.

As a special 25th Anniversary Celebration, five or more NEW COMBINATION SUBSCRIPTIONS to "The Methodist Woman" and "World Outlook" will be only$2.75 during April—one of four NEW Subscriptions, $3.00 during April only. We urge you to take advantage of this wonderful offer.

Thank you for allowing me to have the wonderful experience, opportunties and privileges that go along with being your Secretary of Literature for the past quadrennium of 1960-1964. May I urge you to always remember that "THE READER IS A LEADER" in witness and service for our Master.

RECOMMENDATIONS FOR LITERATURE

I pray that the sharing of your faith may promote the knowledge of all that good that is ours in Christ. Philemon 6.

Since Our Mission Today is sharing of our faith, the Secretary of Literature on all levels, has unique opportunities to share information, thus motivating obedience to God's Call for Service.

It is recommended:

That every Secretary of Literature have a thorough knowledge of all literature of the Woman's Division of Christian Service, including The Program Book and free materials.

2. That every Secretary of Literature subscribe to and read The Methodist Woman and the World Outlook.

3. That every Secretary of Literature actively promote the circulation and use of The Methodist Woman and the World Outlook.

4. That every Secretary of Literature keep a complete file of all literature and use every opportunity to encourage the use of it.

5. That every Secretary of Literature make use of every opportunity for training and enrichment.

It is recommended:

1. That every local society elect a Secretary of Literature.

2. That every local society provide an adequate budget for the purchase of literature.

3. That every local society make full use of the talents and capabilities of the Secretary of Literature by insisting that she participate on all designated committees and programs of study.

4. That every local society use The Program Book and The Methodist Woman and the World Outlook, and the current Annual Report of The Woman's Division of Christian Service, all pamphlets and free leaflets.

STATISTICAL REPORT

	Burlington	Durham	Elizabeth City	Fayetteville	Goldsboro	New Bern		Rocky Mount	Wilmington	TOTAL
No. Local Secretaries	81	78	73	73	95	71	88	83	63	705
No. Local Societies	81	78	74	91	97	83	88	91	73	756
No. Societies Reporting	69	66	63	55	78	56	62	70	57	576
No. Using Handbook	55	54	45	43	66	50	59	53	48	473
No. Literature Catalogs	57	55	47	52	77	50	54	61	45	498
Order Blanks	47	51	43	21	75	45	52	55	45	434
Own Comb. M.W. & W.O.	29	30	28	25	31	13	41	21	29	247
Use Back Page	47	43	38	45	63	39	44	52	43	414
Advise Officers	53	45	37	33	60	41	38	51	45	403
Use Friendship Group	5	2	3	7	4	5		6	4	38
Other Groups	5	2		6	1	1	4	4	2	25
Sub. Recom. Books	38	39	35	38	57	40	44	48	32	371
Program Planning	54	53	38	47	60	35	49	53	42	431
Program Book	58	56	57	51	75	52	56	63	55	523
Use M.W., W. O.	60	54	55	47	66	46	49	60	49	486
Annual Report	39	34	29	35	39	31	36	34	27	304
Supplementals	46	46	37	36	62	43	49	46	39	404
Budget	44	34	28	32	40	38	39	33	35	323
Comb. Subscriptions	166	193	168	128	198	197	312	177	188	1727
Single Subs., M. W.	348	289	306	261	360	368	310	354	236	2832
Single Subs., W. O.	23	21	22	23	17	32	36	30	9	213
Promotion Drive	41	37	32	22	60	32	45	32	41	342

REPORT OF SECRETARY OF MISSIONARY EDUCATION

Mrs. Harold A. Braswell

As another quadrennium becomes history, we are stimulated to assess and evaluate our efforts in missionary education during this period. Records of the tangibles indicate increases in many ways. The question arises: are the increases comparable to the increased needs? The answr would have to be a negative one. With profound respect for the efforts of the women in missionary education during the past quadrennium, I stress we must develop a keener sensitivity to the increased needs and new doors of opportunity about us. Tremendous avenues of information and education are open to us as women. We must become informed for we are greatly needed to take places of leadership and assume responsibility, beginning in our local churches and extending throughout the world.

It has been a joy to work with the nine secretaries as follows: Burington, Mrs. W. B. Gibbs; Durham, Mrs. Ed Smith; Elizabeth City, Mrs. Harold Leatherman; Fayetteville, Mrs. J. K. Melvin; Goldsboro, Mrs. George E. Moore; New Bern, Mrs. L. C. Swink; Raleigh, Mrs. W. H. Moss; Rocky Mount, Mrs. Rom Parker, Jr.; and Wilmington, Mrs. W. L. Hickman.

Four hundred forty-seven women attended School of Missions and Christian Service; 1,568 attended District Educational Seminar; 2,041 studies were held with an enrollmen of 27,199. There were 162 classes held for jurisdictional recognition. Fayetteville District was second with 25.

Elizabeth City won the Lillie Moore Everette study jewel with 74.6% of its societies having three or more studies. Goldsboro was second with 72.9%.

In this new world of rapid change with difficult issues, adjustments and challenges, may we commit ourselves anew to responding to God's purpose for our lives.

RECOMMENDATIONS FOR MISSIONARY EDUCATION

In the light of the increased emphasis being placed on the importance of missionary education to the local church and to the Woman's Society of Christian Service—

It is recommended:

1. That the secretary of missionary education be alert to new trends and development by constant study of the Methodist Woman and World Outlook and current church periodicals.
2. That the current study themes be promoted in all areas, making 1964-65 the banner year in study classes.
3. That district and local secretaries be encouraged to take their place in all areas of local church work to make missionary education more effective for the local church.
4. That the secretary of missionary education and the vice-president share the responsibility of the 1964 district workshops to replace the educatonal seminars; that the vice-president serve as chairman.
5. That reporting periods as recommended by the Woman's Division be followed closely.
6. That a School of Missions be held in the conference in 1964 under the direction of the Board of Education of the Methodist Church and following the policy of the Woman's Division of Christian Service.
7. That we continue to use all available resources to make our study program interesting, informative and inspirational.

REPORT OF THE STUDY AND ACTION COMMITTEE

Mrs. Harold A. Braswell

The Spiritual Life Retreat will be held at Louisburg College, June 3-4, with Mrs. J. E. Sponenburg as general chairman. Mrs. Milton Randolph will lead the session.

The School of Missions and Christian Service will be held at Methodst College, Fayetteville, August 10-14.

The following courses of study will be offered: "The Church's Mission Among New Nations" will be taught by Dr. Leslie Sayre, Miss Florence Hooper and Dr. James I. Warren.

"The United States' Responsibility in the New World of New Nations" Mrs. T. S. Newbold and Dr. S. J. Womack.

"Spanish Amreicans"—Dr. Frederick Shippey and Mrs. T. N. Alexander

"Program Planning"—Mrs. Edward E. Sears.

An hour of Bible Study will be held for the entire school each morning. Clinics for both local and district officers will be held on Tuesday afternoon as follows: Presidents, Vice-Presidents, Christian Social Relations. Missionary Education, Spiritual Life, Wesleyan Service Guild, Promoton, Literature and Missionary Personnel.

Mrs. Harold A. Braswell will serve as chairman of the School; Mrs. C. H. Boyd as Dean; Mrs. H. C. Turlington as registrar; Mrs. C. D. Bar-Clift as business manager; and Mrs. L. C. Vereen as chairman of publicity.

REPORT OF SECRETARY OF MISSIONARY PERSONNEL

Miss Sarah McCracken

Our Christian witness around the world will stand or fall on our Christian witness here at home. As we participate in the church-wide study "Our Mission Today" we discover new meaning and dimension for the mission to which God is calling all Christians in these days.

Nine district secretaries of Missionary Personnel make this report possible. Together with conference, district and local secretaries of Youth and Student Work they have accepted the specific responsibility for recruitment of missionaries and deaconesses for service in the projects of the Woman's Division of Christian Service.

We rejoice that two young women, both serving as Directors of Christian Education in the North Carolina Conference, were commissioned as Deaconesses at the annual meeting of the Board of Missions, Buck Hill Falls, Pennsylvania, January 24, 1964: Miss Bern Ballance, Divine Street Church in Dunn, and Miss Louise Sparrer, First Church, Wilson (Home Conference: Virginia).

Here in our own conference Miss Martha Schlapbach—a native of California, Missouri, with experience as a Rural Worker in Clinton, Kentucky and Cookstown, Oklahoma—is lifting up Christ in her life and service in Pembroke. Mrs. Alta Nye Oxendine is working part-time in the Pembroke Area. Emphasis is on the work with youth and encouraging progress is being made.

Miss Ann Page Brooks (Long Memorial Church, Roxboro) continues in her special term of service at Kwassui Girls' School, Nagasaki, Japan; Miss Sudie Hunt Doughton (Asbury Church, Durham) returned from Santiago, Chile, South America, and is now doing graduate study in Tennessee; Mrs. Grace Kemp, a PQW (Professionally Qualified Worker), awaiting her visa from Rangoon, Burma, is in active service at Holding Institute, Lorado, Texas; and in Pusan, Korea, the North Carolina Conference supports another missionary, Miss Yu Kang.

North Carolina Wesleyan College and Methodist College students represented our conference at the Christian Vocations Conference held at Scarritt College, Nashville, Tennessee, October 25-27, 1963: Miss Louise Kepley (Harrellsville Church, Elizabeth City District) and Miss Cynthia Walker (Pleasant Green Church, Durham District). They report: "To us the highlight of the week-end was the evening Holy Communion Service held in the Upper Room Chapel in the setting of the beautiful wood carving of The Lord's Supper. We want to thank the Woman's Society of Christian Service of the North Carolina Conference for giving us this rewarding experience. The knowledge and inspiration we received is already invaluable and we only wish that more young people could be given the same opportunity of seeing Christianity in action.'

Four young people from our conference have shared in the scholarship program: North Carolina Wesleyan College: Sylvia Joan Lamberth, class of '64 (Durham District, Longhurst Church) and Ellen Louise Kepley, Class of '65 (Elizabeth City District, Harrellsville Church). Louisburg College: Carole Anne Winstead, Class of '64 (Rocky Mount District, Elm City Church). Pfeiffer College: Wanda Ballard, Class of '65 (New Bern District, Rhems Church, Beach Grove Charge).

Let us accept the challenge of recruitment, confronting our youth and adults with the church's need of leadership and the possibility that God is calling them into places of service. YOU may be the key person

in helping another to receive this call or in bringing your church to a realization of its responsibility and privilege.

"We heed, O Lord, Thy summons
And answer: Here are we!
Send us upon Thine errand,
Let us Thy servants be."
—Methodist Hymnal, No. 454

RECOMMENDATIONS FOR MISSIONARY PERSONNEL

In order to implement the "Call" which our president is giving in observance of the Twenty-fifth Anniversary of The Woman's Division of Christian Service, to better understand the needs of missionary personnel both at home and in our overseas program, and to help meet those needs, It is recommended:

1. That every effort be made to encourage active Committees on Christian Vocations in every district of the North Carolina Conference, and that each district secretary of Missionary Personnel be a member of this committee.
2. That encouragement be given to have an active Committee on Christian Vocations in every local church.
3. That the N. C. Conference Woman's Society recruit by June 1965 at least four women: one deaconess, one US-2, one overseas regular missionary and one overseas short-term missionary; with continued emphasis in reaching the professonally trained women.
4. That the conference and district secretaries of Missionary Personnel work closely with secretaries of Youth and Student Work in these areas in order to have better understanding of the responsibility of these officers in the local society.
5. That intineration of enthusiastic missionary speakers be made in the local church, sub-district, district and conference youth meetings.
6. That the N. C. Conference take advantage of the opportunity of sending two students to the Christian Conference at Scarritt College, Nashville, Tennessee, with a close follow-up of those who attend.
7. That missionary personnel literature be used in each local church, with special emphasis on the Methodist Service Projects Booklet for 1964.
8. That Summer Service opportunities be emphasized as one of the best ways to interest young people in the mission of the church.
9. That the handbook on Missionary Personnel be studied and used.
10. That each district secretary of Missionary Personnel serve on the District Scholarship Committee.

SECRETARY OF PROMOTION

Mrs. J. W. Benson

As we face a new quadrennium we look back on the past four years with a sense of accomplishment and progress, yet when we consider "what might have been" we are challenged to give ourselves more fully in the service of our church and our Christ through the Woman's Society of Christian Service and the Wesleyan Service Guild.

Reports show an increase in the number of societies and guilds, an increase in giving, and an increased interest in programs and studies with action following each. Reports of the forming of prayer groups show an increased interest in the spiritual life of our women.

Conference, district and sub-district meetings have been well attended. The cooperative efforts of the Woman's Society of Christian Service and

the Wesleyan Service Guild to enlist every Methodist woman in one or the other of our organizations, and to cultivate and encourage organized churches through visitations by district officers, subdistrict leaders and other visiting teams, is being implemented in the nine districts of our conference, and will continue throughout the new quadrennium.

We anticipate changes in the mechanism of our organization in the coming quadrennium, however they are only MEANS to the same END toward which we have always worked, so let us accept with grace the changes that are to be and gratefully serve to meet the "Summons of a New Age."

The following are statistics for the year ending May 31, 1964, and Recommendations for the year 1964-65:

Number of Districts	9
Number of Districts Reporting	9
Number of Societies	761
Number of Societies Reporting	670
Number of New Societies	5
Number of New Members	2,386
Number of New District Members	0
Number of Members Lost	2,424
Number of Members of Woman's Society including District Members	32,472
Membership of W. S. G.	2,132
Total Adult Membership	34,604

RECOMMENDATIONS FOR PROMOTION—1964-65

In response to the **CALL TO METHODIST WOMEN** to a "New sense of urgency and deeper dedication for Christian witness" in the new age in which we live, we pledge ourselves to enlarged service for Christ and His mission. Let us direct our efforts toward the promotion of some specific objectives within the framework of this commitment. It is recommended:

1. That each member commit to memory, and translate into daily living, the new statement of Purpose of the Woman's Society of Christian Service and the Wesleyan Service Guild.

2. That the Woman's Societies and Wesleyan Service Guilds on all levels promote the use of the Calendar of Activities for the observance of the 25th Anniversary for its launching on January 19, 1964, through the ASSEMBLY in Portland, Oregon, May, 1966.

3. That, in order to "grow in understanding and spiritual power," the Secretary of Promotion take advantage of all available training and study opportunities, and promote training and leadership development for all officers and mmebers.

4. That the Secretary of Promotion, as a member of the Committee on Program, "increase in knowledge of the needs of the world" through full participation in the 1964 emphasis on program.

a. Conference and District Secretaries of Promotion enroll in the study course, "Purpose and Program for a New Age," in the Conference School of Missions.

b. Secretaries of Promotion on all levels participate in the District Workshop on Program at the Seminars in the Fall of 1964.

c. Local Secretaries of Promotion cooperate in planning for creative presentation of the 1964-65 Programs, "Summoned to a New Age."

5. That Secretaries of Promotion implement the goal of "sharing through witness and service" by:

a. Channeling information
b. Keeping up-to-date membership rolls and prospects lists
c. Reporting promptly and accurately
d. Promoting all phases of the work

6. That "outreach of the Church" be realized through 100% organization—that is, having in every church at least one of the following:
a. a Woman's Society of Christian Service
b. a Wesleyan Service Guild
c. a Circuit Society.

7. That, in a further "outreach," district members continue to be secured as contact persons for the Woman's Society of Chrisian Service and Wesleyan Service Guild:

a. District membership is offered as a fellowship of **prayer, service** and **giving** to women in churches where there is no woman's organization.

b. As of June 1, 1964 the presence of a District Member no longer determines whether a church is considered "organized" or "unorganized".

8. That the goal of 25% increase in membership during the Anniversary observance become a challenge and a reality.

a. Consider in meetings of the Committee on Membership the most effective ways of attracting Methodist women in your community to membership and participation in the Woman's Society of Christian Service or the Wesleyan Service Guild.

b. Include, wherever possible, representation from the Wesleyan Service Guild on the local Committee on Membership to plan for joint visitation to prospective members.

c. Challenge every member to help the Committee on Membership to **find, keep** and **involve** new members in "creative witness and enlarged service."

9. That, in fulfillment of the responsibility of the Committee on Finance the consideration of unmet needs and new opportunities motivate the goal for 25% increase through financial promotion of pledges, World Bank, Special Memberships, Action following study, Anniversary and other gifts.

10. That **recruitment** be a major objective in the use of Audio-Visual resources and in the itineration of field workers, missionaries and deaconesses.

11. That in the observance of the 25th Anniversary "we truly give ourselves to new plans, new programs, new personnel, and above all a new commitment of our lives to Jesus Christ and His Mission for us and all mankind."

SECRETARY OF SPIRITUAL LIFE

Mrs. J. E. Sponenberg

In Spiritual Life Cultivation, we found the frontiers challenging. With five new, and four former district secretaries, we have increased in reporting and more local secretaries are serving on the Program Committee. Not one area lost or fell below previous reports.

To have a program that will unite us will be even a greater challenge. We can compare it to an automobile. The well shaped body and frame is the PROGRAM; the motor is the SPIRITUAL POWER; the body alone cannot MOVE; the motor alone is IDLE NOISE going nowhere.

But hide a motor under the protective hood of the beautiful frame, and together they can cover the miles in WITNESS and SERVICE. This is our 1964 model, and we believe it has EVERYTHING. My nine secretaries and I will give it all that is possible. We want to reach every local

woman in her church with a challenge to DEEPEN THEIR SPIRITUAL RESOURCES.

Our Spiritual Life Retreat for two years has stood alone, supported itself and now we want it to grow. We meet this year at Louisburg College where we have room for all of you. On June 3 and 4, Mrs. Milton Randolph, head of the Family Worship Department of the Upper Room, will come to us as leader. She is a world traveler in her capacity of Spiritual Life Cultivation. She has written and compiled many worship materials and teaches a class of young mothers in her home church. She knows the heartbeat and heart needs of Methodist Women.

All of our Publicity has been sent out earlier and we want each of you to use it to promote attendance. We want car loads. One church in the Raleigh District already has five reservations. This experience is worth a big effort or even a sacrifice to come.

This is a BEST BEGINNING for the new year for all members and officers. It is No. 1 Emphasis of our new Quadrennial Goal. A UNITED WITNESS will come when we lose ourselves in a program so BIG that it transcends petty ACTING and SELFISH DRAMA.

RECOMMENDATIONS FOR SPIRITUAL LIFE

1. Let us strive to know and interpret with a spiritual emphasis the "New Purpose."
2. Let us urge every woman to have direct fellowship and communion through prayer; even in the midst of daily routine and duty.
3. Let us use every opportunity to enrich our spiritual beings; so that we will be pressing toward Christian Perfection.
4. Let us hold before us always, our first duty locally is to the Pastor and his program of Spiritual Cultivation.
5. May we work to practice the Presence of God in every Activity of life.
6. Let us be stable n what we believe as Methodist Women and not be tossed about by every "wind of doctrine."
7. Seek to penetrate the total work of the Woman's Society of Christian Service with Spiritual Power that can bring forth fruit.
8. Never separate Spiritual Life from Program; neither can stand alone.
9. Be worthy of the task to which God has called you.

REPORT OF SECRETARY OF STUDENT WORK

Mrs. Edgar B. Fisher

There are over 15,000 Methodist students on college and university campuses in North Carolina today. This area of life represents one of the most important mission fields, which challenges us as members of the Woman's Society of Christian Service.

637 local Secretaries of Student Work and nine District Secretaries are seeking to serve and bear witness to this increasing student generation of our church. We are grateful to them.

Reports show that they have sent "Blue Cards" to the Campus Directors. They have followed the students with letters, church bulletins, copies of "Power" and often their prayers. They have welcomed them when they returned home at vacation time. They have helped the pastor plan for special days: Methodist Student Day, Student Recognition Day, Universal Day of Prayer for Students. Financial aid has been secured to enable students to attend conferences—a generous amount being

designated for international students. Many have helped serve dinners, teas, or snacks. International students have been entertained. Information has been given concerning scholarships and loans. Missionary recruitment material has been made available. These are only a few of the ways by which the Secretary of Student Work has demonstrated the love and interest that the Church has for its students.

What of our students? They, too, have heard and answered the call to witness and service. Through the Methodist Student Movement, which is the Methodist Church at work on the campus, students have been involved in the mission of the Church through an active program of study, worship, witness, service and social action.

The so-called "uncommitted student generation" is being rapidly replaced by a very large group of students who do feel a great concern and responsibility for the world in which they live.

Many have attended conferences where they have been challenged to deeper personal commitment and to Christian vocations. A Retreat was held at Chestnut Ridge in the spring, and another one in the fall. Thirty students from North Carolina joined a group of 400 for the Regional Leadership Training Conference at Lake Junaluska last August. During the Christmas vacation 20 of our Methodist young people went to Athens, Ohio, for an Ecumenical Conference where 3,000 students from all over the world met to consider the Christian's responsibility for the life of the world. There were 350 students in Winston-Salem for the State MSM Conference in February. At the same time two young people were attending a Citizenship Seminar in New York and Washington. Approximately 20 participatede in Summer Service projects—including a European Caravan, a Nicaraguan Work Camp, a New York Inner City Church project. They have contributed through the MSM fund to home and foreign projects in the area of Christian Life and Missions beyond the local campus. Many students are engaged in the MSM program, but not enough. When the Secretary of Student Work is alert, she will encourage her students to participate in the program.

Two major emphases were given to us this year. One is the ministry to International students. There are 986 International students now studying in North Carolina; 42 of these are Methodist related. Where could we find a greater field for witness and service?

The other emphasis has been to work more closely with the Church at the campus. All of us can try to strengthen the hand and encourage the heart of those who minister to our students on the campus, the Chaplain or Director, supporting his work with our interest, our money, and our prayers.

We do have a challenge and an opportunity to witness and service. It may be found in today's students, who are our hope for the future.

RECOMMENDATIONS FOR STUDENT WORK

In a "world that cannot wait" the women of the Methodist Church must realize more clearly than ever their responsibility to the new generation. This is a world in which youthful leaders have already taken high places in government all over the world with and without the benefit of Christian teaching.

It is recommended:

1. That Secretaries of Student Work double their efforts to inform and lead the local church membership in cooperating with the ministry to the college and university campuses throughout our nation.

2. That secretaries in local and district Woman's Societies of Christian Service set the example by making a new effort to know personally

the students in her own church so well that she can give them guidance and friendship. Where the number of students is too large for one person to know, there should be a system evolved that would give other groups and individuals within the church the opportunity to know their students.

3. That secretaries in the local society should facilitate the contacting of students from other countries so that these students who are often seeking Christian fellowship may be included in church groups.

4. That each secretary feel it her duty to help Christian families meet a student from another land and give the student the experience of sharing in Christian family life in the United States.

5. That each secretary familiarize herself with publications promoted by the Methodist Student Movement as a means of understanding the thinking of the present student generation and of those who are ministering to them. And, further, read and interpret to church members the student publication, MOTIVE, pointing out the two recurrent themes for 1963-64: civil rights and Latin America.

6. That the district secretaries pass these recmmendations on to the local secretary as soon as possible.

REPORT OF SECRETARY OF SUPPLY WORK

Mrs. L. S. Thompson

The pledge in the Woman's Society of Christian Service is an obligation and a duty. No other channel of finance should in anyway affect this basic giving which goes into appropriations. Supply Work is a supporting line of work and is presented rather than promoted. Participation in Supply Work is the result of the love and concern felt by our women which makes the presentation of it a very gratifying experience. Almost ninety per cent of our local societies have availed themselves of this opportunity for additional sharing which provides housekeeping facilities and extras for our projects—needs that cannot be met by appropriations.

This year our Conference has sent $9,227.86 to our Junior-Senior High Schools and Woman's Junior College in Tokyo, Japan for the purchase of audio-visual equipment, encyclopedias and other necessities.

In the home field $11,615.61 is shared by Bennett College, Woods Junior College, Boylan-Haven Mather Academy, our Methodist Student Center, the Ethel Harpst Home, Eastern, N. C., and Holston Valley Rural Work. It will be used for such necessities as rugs, furniture, refrigerators, china, choir robes, children's clothing, car expenses and office supplies—to mention only a few.

Because of this extra sharing through Supply Work our institutions and workers can operate more efficiently and bring greater blessings to those whom they serve.

Truly Supply Work has an integral part in this program that unites in witness and service.

"To give and give, and give again
What God hath given thee
To spend thyself nor count the cost.
To serve right gloriously
The God who gave all worlds that are
And all that are to be."

SUPPLY WORK — ANNUAL COMPARATIVE REPORT—1963-64

Districts	W.S.C.S. Cash	W.S.G. Cash	Total Cash	No. of W.S.C.S.	No. Reporting for Year	%
Burlington	$ 2,465.43	$ 104.86	$ 2,570.29	81	128	79.00
Durham	1,726.70	158.75	1,885.45	77	144	93.00
Elizabeth City	2,091.03	55.93	2,146.96	75	149	99.31
Fayetteville	1,804.05	333.35	2,137.40	91	137	75.27
Goldsboro	2,021.54	212.00	2,233.54	95	157	83.00
New Bern	2,361.21	358.00	2,719.21	86	123	70.00
Raleigh	2,577.53	272.02	2,849.55	89	163	91.16
Rocky Mount	2,177.91	101.30	2,279.21	91	168	92.85
Wilmington	1,893.66	99.20	1,992.86	73	118	80.08
Total 1963-64	$19,119.06	$1,695.41	$20,814.47	758	1287	84.89
Total 1962-63	18,456.82	1,284.98	19,741.80	756	1367	90.4
Increase	662.24	410.43	1,072.67			
Decrease					80	6.4

RECOMMENDATIONS FOR SUPPLY WORK

In an effort to interpret more effectively "the program that unites us in witness and service,"

It is recommended:

1. That the Secretary of Supply Work in every local Woman's Society of Christian Service study carefully the Handbook, Articles concerning Supply Work in The Methodist Woman, World Outlook and leaflets dealing wth Supply Work.

2. That each local Secretary of Supply Work inform her society each quarter of the projects and instructions receiving Supply Cash.

3. That needs on the list of Askings be met FIRST in the local society and Wesleyan Service Guild before any contributions are made to other projects. Our first duty is to support our work in the Woman's Division.

4. That all cash for Supply Work be sent through local treasurer to district treasurer, and to conference treasurer (regular channel) and be designated by local treasurer to project as Supply Work.

5. That we continue to strive for 100% participation and reporting of Supply Work.

6. That reports be carefully checked with treasurer and sent promptly. This applies to local, district and conference Secretary of Supply Work.

7. That Supply Work be presented as a vital part of the work of the Woman's Society of Christian Service, and in a way to promote the total program of the Woman's Division.

8. That Secreteary of Supply Work be an active member of the Committee on Finance.

REPORT OF THE WESLEYAN SERVICE GUILD

Mrs. C. H. Boyd

It is a privilege to present this report of the work of the Wesleyan Service Guild in the North Carolina Conference.

Our theme for Annual Meeting this spring, The Program That Unites Us in Witness and Service, reminds us that we are one organization, the Wesleyan Service Guild, a part of the Woman's Society of Christian Service.

We cannot overlook the tremendous force of the employed woman as she works in office, classroom, factory or shop. She comes into contact daily with women from all walks of life. The member of the Wesleyan Service Guild has opportunity for a vital witness of her faith and hope, and in these contacts to exemplify the principles of Jesus Christ.

Statistics and words sometimes fail to show the advances made. Intangible factors often indicate the real progress. Wesleyan Service Guild members in the North Carolina Conference during the past year have widen their paths of service and answered the call to witness through increased emphasis on spiritual values and concern for others.

The Call of Prayer was observed by more units than ever before, with an increase in giving.

The cause of missions is being strengthened. Attendance and interest in study has increased to a marked dgree as more of our members are promoting and teaching our approved studies.

In February we observed "Miss Martha" month and every member was given an opportunity to participate in the work at Pembroke.

Our members are rising to meet the challenge of the hour in Christian Social Relations. Every unit has been urged to adopt and implement the Charter on Racial Policies and to support good legislation on federal, state, and local levels.

At the close of the year our membership was 2,132, a net gain of 88 for the year. This gain is not nearly as large as it should be, and gives us cause for concern. Perhaps at this point we should examine our witness, and study more closely the image we present as members of the Wesleyan Service Guild. Our enthusiasm must be contagious, our joy radiant, our concern transforming.

It is a great concern of the Woman's Division of Christian Service that more than 50% of Methodist women are not being reached by the Woman's Society or Wesleyan Service Guild. We are urged to have active committees on membership, and this committee may be composed of members from both Woman's Society and Wesleyan Service Guild. It may be a joint committee.

We do not emphasize membership for the sake of a number, but membership indicates a belonging—a part of something, and employed women need to participate actively in helping the church fulfill its mission in today's world.

We have 87 units of the Wesleyan Service Guild in our conference. Four new units this year. One at First Church in Rocky Mount, a new unit at Raeford Methodist Church, one at Prospect Church in Yanceyville, and a new unit at Salem in Fayetteville.

One of our goals for the coming year is at least two new units in each district.

The North Carolina Conference was one of two in the Southeastern Jurisdiction reporting 100% the first report period. Reporting is not stressed for the sake of the record, but reports are important for two reasons: first, they are a measuring rod, they give us an insight to our work and help us to cultivate and correct our weak points. Secondly, our reports bind us together and in unity we have strength.

The motto of the Wesleyan Service Guild is—The World to Serve.

We seek to bring Christ to the world
Through the influence and witnessing of our daily living,
And we seek to bring the world to Christ,
Through our service and our giving.

RECOMMENDATIONS FOR THE WESLEYAN SERVICE GUILD

In an effort to more effectively interpret "the program that unites us in witness and service,"

It is recommended:

1. That we acknowledge our individual responsibility to witness to the love of Jesus Christ through our political and social structure, realizing that evangelism is a day-to-day, person-to-person witnessing to this love. Also that we stress spiritual renewal through consistent stewardship of time, talents and funds.

2. That we study our purpose and through a joint Committee on Membership, we seek to enroll in either the Woman's Society of Christian Service or the Wesleyan Service Guild the great number of women in our local churches who are not now members of either group.

3. That we observe our 25th anniversary by increasing our membership and giving through our pledge channels. That we stress the use of World Bank, Special Memberships, and In Remembrance Gifts as extra methods of giving.

4. That needs on the list of Askings for supply be met first in the local unit before any contributions are made to other projects. Our first duty is to meet our Askings. That all cash for supply work be sent through the local treasurer, to the local treasurer of the Woman's Society on to the District Treasurer and be designated to project on Supply Asking.

5. That we continue to study and implement the goals of the 1962 Charter of Racial Policies.

6. That we study and share in the growing ecumenical relationships and responsibilities of the church.

7. That the current study themes be promoted and that we strive in each local unit to work in the total missionary emphasis of our church.

8. That we stress subscriptions to "The Methodist Woman" and "World Outlook."

9. That we avail ourselves of opportunities of study and spiritual development by attending Schools of Missions, weekends of study, Spiritual Life Retreats on district and conference levels.

10. That we constantly work toward the goal of the practice of the presence of God in all activities of our daily life, and that we seek to penetrate the total work of the Wesleyan Service Guild with a Spiritual Life emphasis.

REPORT OF SECRETARY OF YOUTH WORK

Miss Ethelynde Ballance

As we think in terms of "youth work," the theme for this Annual Meeting is very appropriate—"The Program That Unites Us in Witness and Service." One of the new thrusts in youth work is the realization of the fact that youth are **not** the church of TOMORROW, but are an integral part of the church of TODAY; that youth do not want to be separated from adults, but they need "the accepting forgiving, enabling assistance of adults;" that adult Christians need to recognize the needs of youth. Truly, in our church, in our day, youth and adults are more and more "united in witness and service."

In another way, too, these words are descriptive of youth work. Using titles from Friendship Press books, **The Reachers** (that is, youth who reach to find life's meaning) know that **What Really Counts** is that

In One Spirit persons seek to witness to God's love as revealed in Jesus Christ. More and more youth sense meaning in the words, "The Church is ONE." By participating in the mssion of the church in one particular place one shares in the church's mission throughout the world. Youth move ahead in breaking down barriers, in cooperating with other youth of various denominations, creeds, colors, nationalities in "witness and service."

We believe the past year has meant growth in youth work in our conference. District and local Secretaries of Youth Work have been involved in the church's TOTAL program for youth. In summer seminars in local churches last summer, youth discussed "Our Mission Today." Youth from local churches throughout our conference participated wholeheartedly in the varied programs sponsored by our Conference Board of Education—the Washington-UN Seminar, the Work Camp among migrants, Workshop at Wesleyan, the Moral Concerns Conference, camping at Don-Lee, ACS at Duke. Registrations for this summer's activities are already coming in. A new feature has been added for this summer —the "Study Seminar" to be held at Duke. This will be of special interest to those youth who want to probe deeply into theological questions. Local and District Secretaries of Youth Work support and promote these meaningful activities and programs.

As we look forward to the summer and the coming year, we give special attention to three concerns:

1. Both Workshop at Wesleyan and ACS at Duke are open to adult workers with youth. The quota is one adult for every ten youth. This opportunity is designed to promote "unity in witness and service" for as adults grow along with youth in the summer training program, much more progress will be realized.

2. This is the summer for the National Convocation of the Methodist Youth Fellowship. Come July 27-31, some 5,000 Methodist Youth will gather at Purdne University in West Lafayette, Indiana, to "explore together what it means to respond to God's action in this generation and to his love as revealed in Jesus Christ." Our conference quota for the Convocation is seventy-six youth (eight from each district) and nineteen adults. Applications should be made to the District Directors of Youth Work by Friday, April 17. District Secretaries of Youth Work are members of the District Committee to select the eight from the many applicants.

3. Our third concern is that this coming year will be a year of transition in the organizaton of youth work. We are challenged to read carefully every article in the **"Methodist Woman"** in the coming months, and all information printed in regular youth periodicals, so we of the Woman's Society will be ready to continue our support of, and help with Youth Work in an even stronger way. The role of the Woman's Society in youth work will not disappear but will broaden for we more beyond emphasis in one program area to interest in the TOTAL program. Again, we see our opportunity for even greater "unity in witness and service."

As youth and adults, as Methodist youth and youth of the church around the world, as the Woman's Society and the Board of Education move and grow in unity, Henry Van Dyke's words from our theme hymn remind us:

> "The mind that is in Jesus will guide us into truth,
> The humble, open, joyful mind of ever-learning youth."

RECOMMENDATIONS FOR YOUTH WORK

It is recommended:

1. That secretaries be persons who will work well with youth and other youth workers, therefore they should be:

a. Selected carefully by the Committee on Nominations.

b. Elected according to the plan laid down in A GUIDE (W.S.C.S.), pp. 27-29.

2. That there be a greater effort made to unify youth work by working with the MYF Council:

a. in planning the total program.

b. in serving as a resource person (especially in area of Christian Outreach, and wherever needed).

3. That local Secretaries take advantage of every training opportunity by:

a. Attending Christian Worker's Schools, Officers Training Days, Seminars, and Schools of Missions.

b. Becominng thoroughly acquainted with youth materials: **Senior Handbook; A Guide (W.S.C.S.)**; "My Job As Secretary of Youth Work;" **Planbook**; Youth page in **The Methodist Woman.**

4. That secretaries make missions "come alive" by:

a. Helping plan better missionary units in Church School and evening sessions of MYF.

b. Helping youth plan Special Interest Groups where enthusiasm is apparent.

c. Supplying youth with ample resources: Friendship Press materials, audio-visuals, **World Outlook, The Methodist Woman, Wright Studio** materials, **Mission Digest,** pamphlets, etc.

d. Promoting the M. Y. Fund through use of **Share,** Youth Fund in Action (map), M. Y. Fund Packet, Audio-Visuals, Pledge Services.

e. Encouraging youth to participate in missionary activities: U. N. Seminars, Msson Tours, Work Camps, ICYE, World Friendship Banquets, Christmas parties in late summer for missions (see Supply Lists for gift suggestions), foreign student visitation, Trick or Treat for UNICEF.

5. That secretaries be alert to opportunities for recruitment by:

a. Helping to plan Vocations Conferences.

b. making **Methodist Service Projects** available to youth.

c. Being sensitive to special interest of youth in missions.

d. Inviting missionaries to speak to youth groups.

e. Cooperating with Student and Missionary Personnel Secretaries.

f. Praying daily that you will hear God's call to serve.

REPORT OF CHAIRMAN OF PUBLIC RELATIONS

Miss Mary Gardner

When Milam Cathedral was completed a throng of people came to witness the dedication. In the crowd was a little girl who was heard to cry out in childish glee, "I helped build that."

"What!" exclaimed one of the guards who was stainndg by. "Show me what you did." "I carried the dinner pail for my father while he worked on the Cathedral," she replied. Her part, though small, had helped to complete the plans of the architect.

Methodist women are building something much more vital than great cathedrals. By giving of their time, talents, and money to the cause of missions they are helping to build the Kingdom of God. Some can give

much, some little, but each can give equally of her interest and enthusiasm for her local society and for the work-at-large, both at home and abroad. Thus, each member of the Woman's Society of Christian Service and Wesleyan Serive Guild can be a good public relations representative.

The two major needs in the matter of public relations in the N. C. Conference WSCS are a chairman of this line of work in every local society who will disseminate newsworthy events of her society through the various news media, and an awareness of every member of every local WSCS of her responsibility to think positively and act enthusiastically in the support of the program of the Woman's Division of Christian Service.

During the conference year 1963-64 your conference chairman of public relations has used all available media for promoting good public relations. She has also conducted a clinic on this line of work at the Raleigh District WSCS Officers' Training Day last June; attended the Spiritual Retreat held at N. C. Wesleyan College, the conference School of Missions at Duke University and all meetings of the executive commmttees of the conference WSCS and WSG, with exception of one WSG meeting.

We are hearing distressing news of loss of membership in both the WSCS and WSG. We might well ask ourselves for how much of this loss is lack of good public relations responsible?

May we pray and work together toward the goal of the realization of the day when every Methodist woman will be a member of the WSCS or WSG, and every member will practice GOOD public relations.

RECOMMENDATIONS FOR PUBLIC RELATIONS

It is recommended:

1. That public relations be a vital part of the work of the Woman's Society of Christian Service.

2. That a Chairman of Public Relations be appointed in local, district and conference societies.

3. That opportunities for training be provided to interpret responsibilities and program.

4. That the Chairman of Public Relations, if not already a member of the Executive Committee, be included in their deliberations.

5. That a "Handbook of Church Public Relations" by Dr. Ralph Stoody be used as a manual of instruction.

6. That a Chairman of Public Relations prepare for record and reference:

   a. A scrapbook of news clippings,
   b. A file of news releases,
   c. A Calendar of Events and Duties.

7. That a "lively Committee on Public Relations" be appointed to work with the Chairman of Public Relations to formulate and clarify objectives.

8. That every media of effective communication be used.

9. That the Chairman of Public Relations cooperate with Methodist Information and other connectional Boards of The Methodist Church in releasing promptly all information received.

10. That plans for the observance of the 25th Anniversary be enthusiastically promoted by the Chairman of Public Relations.

MISCELLANEOUS REPORTS

THE METHODIST STUDENT CENTER, GREENVILLE, N. C.

Rev. James L. Hobbs

It is my privilege to report to you again concerning the program of the Wesley Foundation at East Carolina College. In order to be as brief as possible, only major aspects of the program will be brought to your attention at this time.

Eighteen members of the Wesley Foundation Council participated in the Spring Retreat last May which met at Camp Don-Lee for three days. At this time we discussed the basic purpose of our mission as the Church through the Wesley Foundation. A constitution was also formulated to serve as a guide for the administration of the local program. The Wesley Foundation was represented this past year by council members at both the Regional MSM Conference at Lake Junaluska and the Spiritual Life Retreat at Camp Chestnut Ridge, N. C. One of the more significant gatherings was the Student-Faculty Seminar sponsored by the Inter-Religious Council of East Carolina over a two-day period in September. Here, both faculty and students led by Dr. Sam Hill of U. N. C. discussed the Church's mission "For the Life of the World."

Assisting us with our local program this year in the area of human rights were two guest Wesley Foundation Directors and the Chairman of the General Board of Sicial Concrns for the American Baptist Convention. The Rev. Bill Brown of A. and T. College in Greensboro encouraged a serious study of the Central Jurisdiction problem which will come again before General Conference this year. Several students recently participated in a panel discussion at York Memorial (AME Zion) Church here in Greenville at the invitation of their pastor. It was agreed upon by the panel that exchange programs of this type provide us with a better understanding of the race problem than a paper or speaker. Those who attended State Conference appreciated the dynamic and provocative presentation by Rev. James Lawson on this subject.

Another major program emphasis is the participation in small groups of study and worship open to any student who is interested in examining with consistency and seriousness a study curriculum which calls into question all our presuppositions concerning the Christian faith. These groups periodically re-evaluate their purpose and their relationship to the Church at large. This program is sustained at large by the State Ministry which meets periodically in worship and study. Reaadings this year have included **Dynamics of Faith** (Tillich), **Letters and Papers From Prison** (Bonhoeffer), **To Be A Man** (Spike), and **After The Fall** (Miller).

The more popular and certainly a most important aspect of our program is fellowship. Wednesday night this year has been the designated time for our fellowship supper. We usually follow this with a presentation and discussion. Principal guest speakers this quarter were Professor Wyatt Brown of the History Department; Mr. Clinton Prewett, Director of the Psychology Department; Dean of Men James Mallory; Professor Jack Gross, Co-ordinator of Religious Activities at East Carolina College; Rev. Bill Quick of St. James Methodist Church; and Drs. George and Lily Anjilvel, natives of India who are currently doing work in pathology and surgery in New York City.

Dr. H. D. Bollinger of the General Board of Education has recently informed the Board of Directors and other interested persons that by the action of the Commission on Standards for Wesley Foundation and Interdenominational Student work (**Discipline**, par. 1367) the Wesley Foundation at East Carolina is now fully accredited.

PEMBROKE AREA RURAL WORK

Miss Martha Schlapbach

This year we have had one full-time worker and one part-time worker in the Pembroke Area. Together we have worked with three MYF's, one just organized about a year ago. Our purpose has been to help the youth to grow and develop in Christian character, in the use of their abilities and to develop leadership. It is a joy to see some growth in the groups and individuals though it is slow.

The people here have much musical ability and we have been trying to develop it through choirs and piano lessons. We have had some cooperative efforts in our WSCS work this year with Mission Studies and a World Day of Prayer Service. Each church had a Vacation Church School with which we helped.

We distributed much used clothing through sales in the churches and emergency help. It is greatly appreciated.

As a Group Ministry we plan and carry out subdistrict Youth Wark, studies and leadership training.

We ask and appreciate your prayers that our witness here may be the means of helping many people to find the abundant life in Christ.

REPORT OF THE CONFERENCE ADVISORY COMMITTEE ON PROJECTS

Mrs. W. Taylor Long, Chairman

The highest experience your Chairman of Projects had during the past year was being one of the three thousand delegates who attended the National Conference on Town and Country, at the University of Minnesota. It was there that I caught a vision of what a program of cooperation among churches can mean in the North Carolina Conference; particularly, I mean the group ministry in small rural churches.

Let us look in on a farming area in our conference—it could well be your section, or mine! Half of the tenant houses are empty. The main shopping center is the general store. The daily paper comes in on the rural mail route, early in the afternoon. The telephone is on an eight-party line, and it sometimes takes hours to get a call through. Banking, shopping, and other business has to be done at the county seat, twenty miles up the road. The children have to ride thirty miles on a crowded school bus. Many of the farmers have to work in a mill, twenty-five miles away, to supplement their farm income. All of this adds up to a divided community, and the churches are lagging. They are diminished in size and effectiveness. There are too many churches serving too few people and doing it with inadequate facilities.

The group ministry program is simply a program of cooperation among the churches within a geographical area. It is a voluntary plan of cooperation and association of churches to make better use of ministerial and lay leadership. A council, composed of ministers and laymen, meets regularly, and this group helps plan the work and responsibility of a Rural Church and Community Worker.

What is a Rural Worker, you may ask. First of all, she is a committed Christian worker. The standards are high, as they should be! She is a college graduate, with special training in Bible, sociology, rural missions, religious education, and social group work. Frequently she is a deaconess. She may be a U.S.-2, or a professional person employed on an annual basis. She works with the ministers, church school leaders, the Woman's Society of Christian Service, and all other community agencies, to develop the spiritual, physical, social, and educational life. The purpose of the group ministry is to provide leadership in the local church.

In the North Carolina Conference we have a Findings Committee in each of the districts which is studying the churches within its bounds, and considering the needs. We have an area in the Goldsboro District that has set up an Advisory Committee, has been approved by the Conference Executive Committee of the Woman's Society of Christian Service, has been approved by the Division Secretary, and has applied for a Rural Worker. Everything is ready--BUT there is no worker!

Now, a very important emphasis in "The Program That Unites Us in Witness and Service" is recruiting workers. Perhaps there is a young girl in your church who could be encouraged, and inspired, to prepare for service as a Rural Church and Community Worker. These workers are desperately needed right here, in our own conference.

One of our projects is the Methodist Student Center at East Carolina College. It is under the joint administration of the Woman's Division of Christian Service and the North Carolina Board of Education. This is a lovely "Home away from home" that is provided for our students at East Carolina.

We have a group ministry set up at Pembroke, among the nine churches of the Lumbee Indians. We have two rural workers there who are doing a fine work. They had the help of a Duke student during vacation. We also had a kindergarten teacher at one of the churches last summer. Outstanding work is being done with the children and the young people in this area.

We are anxious for the time to arrive when we can have more and better cooperation among the small rural churches of our conference.

REPORT OF THE COMMITTEE ON RESOLUTIONS

As we come to the close of the 24th Annual Meeting of the N. C. Conference Woman's Society of Christian Service, Jarvis Memorial Methodist Church, Greenville, the Committee on Resolutions, on behalf of the delegates and visitors, wish to express to the host church our deep appreciation for the many warm and gracious courtesies.

To the city of Greenville for opening its many facilities for our convenience and comfort; for all those who helped publicize the Annual Meeting; to the citizens who so generously extended their hospitality; to the St. James Woman's Society of Christian Service for providing the meals; for the beautiful flowers, adding to the spirit of the occasion; to the local president, general chairman and every member of the host church for their labor of love. To each of these our heartfelt thanks.

We express our gratitude to the organist who so generously gave of her time and service and for the music provided by the chancel choir, and to the district superintendent, host pastor and other ministers, ushers, and pages who assisted with the Communion Service.

We are indeed grateful to the Conference and Wesleyan Service Guild secretaries for presenting the challenging reports and lines of work which unite the members of the Woman's Society of Christian Service and Wesleyan Service Guild in "Witness and Service."

We express humble appreciation to Mr. Philip Cartwright for creating the atmosphere of worship through his meditations in music, expressing the themes **FAITH**: "Fear Not, for the Lord thy God is with thee"; **HOPE**: "Rejoice and be glad for the Lord hath redeemed thee—Hosanna Forevermore"; and **LOVE**: "Great peace have they which love the Lord."

To our speakers, Miss Dorothy McConnell, for launching the 25th Anniversary of the Woman's Society of Christian Service; for a closer look at Southern Rhodesia and for sharing with us the meeting of the Ecumenical Council in Rome; to Dr. Tracy Jones for his addresses, "Lifting Empires off Their Hinges" and First Fruits of a New Age"; to the Rev. Dennis Dutton for bringing the work of the church in Malaya. To these three dedicated speakers go our deep gratitude.

To our president, Mrs. H. C. Turlington for her consecrated leadership and her untiring efforts in promoting the work of the Woman's Society of Christian Service, we express our love and appreciation.

Lastly, to one and all who contributed to the program or participated in any way, we express the thanks of each local society represented here. In the words of our Conference Hymn:

"O Master of our many lives, in Thee our life is one."

Signed: Mrs. J. E. Davis
Mrs. J. C. Wingate
Mrs. T. S. Newbold

STATEMENT OF BUSINESS MANAGER OF SPIRITUAL LIFE RETREAT AND SCHOOL OF MISSIONS

1963

Balance on Hand, May 2, 1963		$ 36.25
Received from Retreat, Wesleyan College, June 1963		1,134.50
Received from School of Missions, Duke University, Aug. 1963		5,300.10
Subsidy from W.S.C.S. Conference Treasurer, September 1963		350.00
TOTAL RECEIPTS		$6,820.85
DISBURSEMENTS: Retreat	$1,066.04	
School of Missions	5,674.04	
TOTAL DISBURSEMENTS		6,740.08
Balance on Hand December 31, 1963 in Southern National Bank, Fayetteville, N. C.		$ 80.77

Mrs. C. D. Barclift, Business Manager

RETREAT

N. C. Wesleyan College, Rocky Mount, N. C.

June 4 and 5, 1963

Balance on Hand from 1962 Retreat		$ 36.25
Received from Mrs. Vereen	$ 5.50	
Received from Mrs. Vereen	16.75	$22.25
Received from Miss Clarice Bowman for Refund		14.00
		$36.25

Receipts

Registration (from Mrs. Harold Mann, Registrar) (check)	342.50
Registration (from Mrs. Harold Mann, Registrar) (cash)	16.50
Rooms, Meals, Insurance	663.29
Meals, Day Students	61.21
Cash for Tips	51.00
Total Receipts	$1,170.75

Disbursements

Wesleyan College, Meals		$ 561.02	
Wesleyan College, Rooms		154.00	
C. P. Morris, Insurance		45.30	
Honoraria—Mrs. Fred Pfisterer, Speaker	$50.00		
Mrs. Bettye Proctor, Soloist	25.00		
Mrs. J. R. Hailey, Nurse	25.00	100.00	
Expenses—Mrs. Harold Mann, Registrar		23.26	
Mrs. C. D. Barclift, Business Manager		12.59	
Mrs. J. E. Sponenberg, Chairman		16.30	
Mrs. Fred Pfisterer, Speaker, for Travel		50.04	
Mount Olive Printing Co. (check made to Mrs. Harold Mann, W.S.C.S. Treas., who had already paid same) Index cards and receipt books		52.53	
Mrs. J. R. Hailey, tips for maids		51.00	
Total Disbursements		$1,066.04	
Receipts	$1,170.75		
Disbursements	1,066.04		
Balance		$ 104.71	

SCHOOL OF MISSIONS

Duke University, Durham, N. C., August 12-16, 1963

Balance on Hand from 1962 School			$0000000

Receipts

Cash for Change		$ 25.00	
Registration Fees (pre-registration and class visitors)		1,394.50	
From Conference Treasurer for Conference Officers' Room, Meals, and Insurance		225.75	
Rooms, Meals, Insurance (including cash for meals received at dining room)		3,389.50	
Credit on Rooming (1962) from Duke University		20.00	
Cash Received for Tips		133.00	
From Wesley Service Guild—			
Insurance	$13.35		
Rooms	68.00		
Programs	10.00		
Tips	21.00	112.35	
		$5,300.10	
Subsidy from W.S.C.S. Conference Treasurer		350.00	
Total Receipts			$5,650.10

Disbursements

Duke University, Meals	$3,034.40	
Punch and Cookies for Party	59.75	
Rooms	1,100.00	
Amplification, Page Auditorium	57.34	
Keys Not Accounted for	6.00	
H. F. Bowers, Manager of Operations, Tips for Maids	67.00	
Bill Jones (cash) Dining Room Tips	87.00	
Refund—Cash for Change	25.00	
Staff Expenses—Mrs. Harold Braswell, Chairman	13.33	
Mrs. C. D. Barclift, Business Manager	22.25	
Mrs. Shelton Boyd, Registrar	44.80	
Mrs. H. C. Turlington, President's Clinic	30.95	
Mrs. J. E. Sponenberg, Spiritual Life Clinic	4.26	
Mrs. Joseph R. Bryant, Mimeographing	31.45	
Higham, Neilson, Whitridge & Reid, Inc., Ins.	78.12	
Bank Service Charge	.29	
The Durham Printery—Programs, WSCS and WSG	75.97	
Name tag inserts, blue	2.31	
Alfred Williams & Co., 500 new name tags	28.33	
		$4,768.55
Honoraria:		
Mrs. Frank A. Calhoun	$ 50.00	
Mrs. T. N. Alexander	50.00	
Miss Miriam Parsell (to Woman's Division)	80.40	
Charles M. Laymon	50.00	
Creighton B. Lacy	65.00	
Mrs. Creighton B. Lacy	50.00	
T. A. Collins	50.00	
H. P. Powell	50.00	
S. J. Womack	50.00	
Mrs. C. H. Mercer, Nurse	50.00	$ 545.40
Faculty Expenses:		
Mrs. Frank A. Calhoun	$ 87.04	
Mrs. T. N. Alexander	69.24	
Miss Miriam Parsell	2.25	
Charles M. Laymon	115.50	
Creighton B. Lacy	8.44	
Mrs. Creighton B. Lacy	4.09	
T. A. Collins	26.51	
H. P. Powell	21.00	
S. J. Womack	10.92	
Mrs. C. H. Mercer, Nurse	15.10	360.09
Total Disbursements		$5,674.04

Receipts $5,650.10
Disbursements 5,674.04
School of Missions **Deficit** $23.94

200 Pate Drive
Fayetteville, North Carolina
June 10, 1964

Mrs. C. D. Barclift
Business Manager
W.S.C.S. Summer Schools
Fayetteville, North Carolina

Dear Mrs. Barclift:

At your request I have examined the records of the W.S.C.S. Summer Schools for the period May 2, 1963 to December 31, 1963. The period covered the Retreat held at N. C. Wesleyan College, Rocky Mount, North Carolina, and the School of Missions held at Duke University, Durham, North Carolina. A summary statement of the cash receipts and disbursements follows:

Cash in Bank, May 2, 1963	$ 36.25
Add Cash Receipts for the period	6,784.60
Total Cash Available	$6,820.85
Less Cash Disbursements for period	6,740.08
Cash in Bank, December 31, 1963	$ 80.77

My examination was made in accordance with generally accepted auditing procedures. The above statement presents fairly the cash receipts and disbursements for the period mentioned above.

Respectfully submitted,
John C. Pate
Certified Public Accountant

DISTRICT REPORTS

BURLINGTON DISTRICT

Number of Societies, 81; Guilds, 5

LOCAL SOCIETY	New Members	Number District or Circuit Members	Total Membership	Number Study Classes	Number Subscribers to Methodist Woman	Number Subscribers to World Outlook	Amount sent District Treasurer on Pledge	Week of Prayer Offering	Amount sent for Supply Work	Total Amount sent to District Treasurer
Asbury	4	....	27	3	6	2	$ 15.05	$	$ 10.00	$ 25.05
Bellemont	3	....	53	2	1	1	197.00	16.20	31.00	244.20
Bethel (Alamance)	1	....	52	4	6	6	200.00	8.10	57.50	265.60
Bethel (Burlington)	....	....	30	2	5	....	42.50	....	6.00	48.50
Bethel (Cobb)	....	....	27	3	4	1	311.50	104.00	38.00	453.50
Bethel (Hightower)	....	....	18	3	....	....	80.00	9.00	29.00	118.00
Broadway	1	....	34	....	6	....	137.00	11.76	19.00	167.76
Brown's Chapel	....	....	28	1	4	3	82.06	10.00	21.00	113.06
Buckhorn	....	....	18	1	3	1	80.00	18.50	12.00	118.50
Cameron	....	....	37	2	7	1	37.50	6.00	8.75	52.25
Camp Springs	1	....	16	1	5	1	16.50	....	8.50	25.00
Carbonton-Bethlehem	....	....	12	2	1	1	30.00	3.00	11.25	44.25
Carthage	2	....	85	3	1	1	340.00	....	76.25	416.25
Center	2	....	18	....	....	....	27.00	5.15	10.50	42.65
Center (Silk Hope)	....	....	20	4	2	2	60.00	9.00	16.00	85.00
Cedar Cliff	1	....	24	2	1	....	40.00	8.15	16.00	64.15
Chatham	....	....	14	....	....	....	30.00	6.00	1.50	37.50
Christ Church	....	....	17	2	2	....	72.00	....	10.00	82.00
Cool Springs	....	....	30	....	....	....	40.00	7.10	6.00	53.10
Concord	....	....	25	3	4	4	97.50	18.35	24.50	140.35
Davis Street	1	....	213	3	16	2	926.00	13.50	84.00	1,023.50
Fair Promise	5	....	15	2	2	2	50.00	....	7.50	57.50
Fairview	1	....	39	2	....	4	112.50	5.30	27.00	144.80
Faith	....	....	47	4	6	3	125.00	....	12.75	137.75
Friendship	....	....	75	2	2	2	150.00	7.50	57.50	215.00
Front Street	15	....	252	3	27	11	1,125.00	107.75	92.00	1,324.75
Goldston	....	....	30	3	2	3	100.00	15.86	29.00	144.86
Grace	5	....	66	5	17	7	220.00	11.76	39.58	271.34
Graham	22	....	212	4	33	9	510.00	38.74	46.00	594.74
Haw River	....	....	27	4	3	3	140.00	2.90	21.50	164.40
Hickory Grove...new	....	....	....	....	....	....	....	....	....	....
Hickory Mt.	....	....	10	....	....	....	12.00	....	....	12.00
Hebron (Hightower)	....	....	18	3	9	....	66.52	....	9.00	75.52
Hebron (Mebane)	....	....	25	3	1	1	81.00	24.35	6.00	111.35
High Falls	....	....	....	....	....	....	....	....	....	....
Hope	....	....	19	4	8	7	25.00	12.40	13.00	50.40
Jonesboro Heights	....	....	87	3	....	....	350.00	17.95	65.00	432.95
Jones Chapel	....	....	10	1	....	....	....	....	....	....
Leasburg	2	....	35	4	4	2	127.00	30.51	19.50	176.01
Lemon Springs	....	....	33	3	7	1	60.00	5.00	14.25	79.25
Locust Hill	....	....	13	2	4	4	62.65	27.50	15.00	105.15
Mebane	4	....	188	3	33	14	575.00	25.00	90.00	690.00
Meroney	....	....	20	....	....	....	44.00	6.15	6.00	56.15
Milton-Connelly	1	....	22	3	3	....	80.00	36.00	50.00	166.00
Moncure	....	....	16	2	....	....	24.00	2.47	12.00	38.47
Morris Chapel	...	....	23	3	....	....	....	....	....	....
Mt. Herman	2	....	63	3	7	7	132.00	49.64	46.00	227.64
Mt. Vernon	3	....	32	4	....	....	61.50	8.50	23.00	93.00
Mt. Zion	....	....	7	1	4	1	57.90	5.25	15.60	78.75
New Hope	....	....	24	....	....	....	59.60	....	....	59.60
Orange Chapel-Clov. Garden	2	....	16	2	3	3	60.00	5.63	20.50	86.13
Phillips Chapel	5	....	44	3	....	....	48.00	14.75	16.00	78.75
Piney Grove-Zion	5	....	23	5	2	1	130.20	7.00	37.00	174.20
Pittsboro	7	....	50	4	10	2	412.50	17.00	41.75	471.20
Pleasant Hill (Pittsboro)	....	....	33	3	3	1	160.90	17.37	29.00	207.27
Pleasant Hill (Robins)	1	....	38	5	....	....	140.25	7.50	39.75	187.50
Prospect	....	....	60	....	....	....	163.50	....	8.25	471.25
Providence	2	....	17	3	7	2	20.00	....	16.25	36.25
Purley	2	....	19	2	....	....	95.60	7.25	17.25	110.10
Robbins Tabernacle	2	....	113	4	11	2	236.47	....	79.00	315.47
Rock Creek-Flint Ridge	1	....	31	4	....	....	100.00	17.50	14.75	132.25
Salem Leasburg	1	....	50	3	8	7	83.35	5.30	33.50	122.15

LOCAL SOCIETY	New Members	Number District or Circuit Members	Total Membership	Number Study Classes	Number Subscribers to Methodist Woman	Number Subscribers to World Outlook	Amount sent District Treasurer on Pledge	Week of Prayer Offering	Amount sent for Supply Work	Total Amount sent to District Treasurer
Salem	2	....	47	3	....	....	$ 80.00	$	$ 20.00	$ 100.00
Sapling Ridge	2	....	33	2	....	....	120.00	....	8.00	128.00
Saxapahaw	1	....	39	4	9	1	200.00	14.30	75.50	289.80
Semora	....	....	19	3	....	....	92.90	13.00	20.00	125.90
Shady Grove	....	....	29	4	2	1	95.55	22.94	20.75	139.24
Shiloh	....	....	44	2	10	9	147.00	24.79	12.00	183.79
Siler City First	1	....	110	3	12	12	936.88	....	146.00	1,082.88
St. Luke's	....	....	26	1	1	1	48.00	5.00	15.00	68.00
St. Paul's	3	....	40	4	13	10	282.50	41.00	24.00	347.50
Smyrna	....	....	28	4	12	6	85.00	31.50	....	116.50
Steele Street	....	....	220	5	10	....	2,100.00	118.60	146.00	2,364.00
Swepsonville	1	....	56	5	12	2	245.00	26.60	53.00	324.60
Trinity (Burlington)	....	....	36	3	7	1	135.00	5.90	29.50	170.40
Trinity (Sanford)	....	....	28	....	....	....	40.00	....	6.25	46.25
Union	1	....	12	1	1	1	30.07	....	7.00	37.07
Webb Avenue	6	....	81	4	21	12	143.00	....	45.50	188.50
West Burlington	....	....	118	3	14	2	280.00	8.65	45.50	334.15
West End	....	....	23	7	3	....	118.95	12.43	12.00	143.38
Yanceyville	1	....	24	3	1	1	249.00	17.75	32.50	299.25
W.S.C.S. Total	**122**	**....**	**3739**	**211**	**418**	**184**	**$14,074.10**	**$1,104.60**	**$2,316.93**	**$17,495.03**
WESLEYAN SERVICE GUILD										
Davis Street	....	....	27	2	....	....	126.00	....	20.00	146.00
Front Street	2	....	91	2	....	....	525.00	44.00	72.50	641.50
Jonesboro Heights	1	....	19	2	....	....	160.00	20.00	39.50	219.50
Steele Street	....	....	40	2	....	....	300.00	23.02	74.00	397.02
Siler City First	1	....	39	....	....	....	176.00	17.00	79.36	272.36
W.S.G. Total	**4**	**....**	**216**	**8**	**....**	**....**	**1,287.00**	**105.02**	**285.36**	**1,676.38**
W.S.C.S. Total	**122**	**....**	**3739**	**211**	**418**	**184**	**14,074.10**	**1,104.60**	**2,316.93**	**17,495.63**
GRAND TOTAL	**126**	**....**	**3955**	**219**	**418**	**184**	**$15,361.10**	**$1,208.62**	**$2,602.29**	**$19,172.01**

The familiar refrain "Happy Birthday to You" is heard as we join all Methodist women in celebrating our 25th Birthday Anniversary. We are urged by our outgoing president, Mrs. H. C. Turulington, to "Make a more effective witness in the fulfillment of the Mission of Christ and His Church in the world" and this will be achieved as we grow in understanding of our Christian Commitment and urge other Methodist Women to join our Woman's Society of Christian Service and Wesleyan Service Guild. Our knowledge of the needs of the world will be met with a desire to do something about them.

We are so proud of the young people in our District and especially pleased that Miss Anna Gail Dixon, Grace Methodist Church, Burlington, is the recipient of one of the Woman's Society scholarships. She will attend Methodist College, Fayetteville, and plans to go into full-time Christian service. We have stressed the importance of presenting our work to the young people in an interesting manner and are thrilled to hear from various churches in the District of young men and women who have decided to make full-time Christian service their vocation.

More of our women in the District attended the School of Missions than ever before, and as a result we had the largest number attending the Fall Seminar in the history of the District. Our secretary of Missionary Education reports more studies held, an increase of 20 per cent over last year of societies having at least three approved studies, with follow-up action by some societies outstanding. Attendance at the District and Subdistrict meetings, both fall and spring, broke previous records. Through reports from the local president, we are aware of a growing understanding of the total program of the Woman's Society and the Guild

and they express the desire to give more attention to the Missionary efforts of the organization both foreign and home.

As I come to the close of the third year of serving as president of the Burlington District, I recall with pleasure the many people with whom I have been able to work. The turn-over in personnel in the District officers has been great, but I realize that this is one of the reasons we have seen definite gains in the District. As each person serves and sincerely gives the time and interest necessary for the success of her particular job, she is adding to the already long list of those in the District who share in its growth. The job of the President was made easier as each officer and secretary assumed full responsibility for her part of the work in the District. The success of the Subdistrict meetings is due to the fact that each Subdistrict leader made long-ranged and very careful plans prior to each meeting. Our work received more publicity than in previous years. Many words of praise could be bestowed upon all officers, especially the Promotion, Missionary Education, Treasurer, Christian Social Relations, to name a few. As we shared in the burning of the candle at the annual meeting we were saying a special "thank you" to Mrs. Wayne Ward who completed four years of service as Siler City Subdistrict leader and others who had served but had resigned for good reasons. The work of the District will continue under the capable leadership of Mrs. P. F. Newton who was appointed to fill the unexpired term I leave as I begin duties as Conference Recording Secretary, and I solicit your prayers as I open that door of service in my Father's name.

Mrs. J. E. Davis, President
Mrs. A. G. Martin, Secretary of Promotion

DURHAM DISTRICT

Number of Societies, 78; Guilds, 10

LOCAL SOCIETY	New Members	Number District or Circuit Members	Total Membership	Number Study Classes	Number Subscribers to Methodist Woman	Number Subscribers to World Outlook	Amount sent District Treasurer on Pledge	Week of Prayer Offering	Amount sent for Supply Work	Total Amount sent to District Treasurer
Allensville-Trinity:										
Allensville	4	....	35	5	1	....	$ 166.25	$ 13.78	$ 20.00	$ 231.43
Trinity	1	....	21	5	3	2	25.00	6.85	10.00	61.55
Webb's Chapel	....	....	....	....	....	....	....	....	....	....
Andrew's-Soapstone:										
Andrew's Chapel	....	....	12	....	....	....	22.00	4.00	4.00	36.20
Soapstone	....	1	1	....	....	....	1.00	....	....	1.00
Bahama: Mt. Bethel	6	....	38	4	6	2	180.00	25.42	45.00	293.22
Banks-Grove Hill	3	....	34	3	4	3	146.70	14.11	10.00	226.70
Bethesda	....	....	17	1	3	3	75.00	7.80	19.50	110.30
Brooksdale-Brookland:										
Brooksdale	4	....	53	3	16	1	225.00	10.00	30.00	330.55
Brookland	....	....	25	2	....	....	40.00	10.21	6.00	63.01
Butner	6	....	24	2	3	1	125.00	3.85	12.00	144.65
Bynum: Bynum	....	....	19	4	10	8	81.39	....	25.00	139.39
Mann's Chapel	2	....	13	....	....	....	55.00	14.96	7.95	84.11
Mt. Pleasant	....	....	11	3	....	2	43.00	2.00	8.00	55.00
Carrboro	10	....	60	4	13	8	138.00	28.00	40.00	264.01
Cedar Grove (C.O.)	3	....	12	....	1	....	15.00	....	4.50	19.50
Cedar Grove (Orange)	1	....	31	5	5	2	200.00	13.07	42.00	270.77
Cedar Grove	....	....	....	....	....	...	.....	....	....	....
Prospect	....	....	....	....	....	....	....	....	....	....
Chapel Hill-Aldersgate	3	....	67	4	11	5	200.00	8.50	40.00	274.50
Amity	....	....	11	2	2	2	60.00	8.67	....	71.07
Orange	....	....	35	3	....	....	105.00	19.00	15.00	231.40
University	2	....	188	3	25	18	460.00	102.35	105.00	751.35
Concord-Oak Grove: Concord	....	....	34	5	16	4	360.00	61.00	24.00	511.40
Oak Grove	8	....	49	5	5	2	225.00	10.00	12.00	355.40
Chestnut Ridge	1	....	33	5	5	4	50.00	10.00	20.00	85.00
Creedmoor	1	....	36	1	14	6	200.00	29.95	33.00	269.32
Durham: Aldersgate	6	....	34	4	....	....	100.00	7.50	6.00	118.70
Asbury	1	....	154	3	31	16	850.00	75.31	100.00	1,244.15
Bethany	....	....	98	5	....	....	250.00	23.15	122.75	544.90
Branson	....	...	57	3	9	4	250.00	....	20.00	309.45
Calvary	4	....	89	3	22	4	600.00	34.55	48.00	823.10
Carr	7	....	90	4	1	1	560.00	25.50	44.00	938.11
Duke's Chapel	....	....	41	3	5	1	250.00	18.59	16.00	322.04
Duke Memorial	60	....	327	4	257	10	2,000.00	95.45	210.00	2,491.45
Epworth	....	....	45	1	....	....	225.00	....	10.00	254.00
Glendale Heights	4	....	34	2	11	4	168.75	10.00	35.00	259.75
Lakewood	....	....	62	3	11	1	250.00	30.50	40.00	369.08
Maybrook-Massey:										
Massey's Chapel	....	....	12	3	2	3	30.00	2.00	11.00	45.80
Maybrook	....	2	2	....	....	....	5.00	....	....	5.00
McMannens	1	....	47	3	2	2	155.00	5.00	10.00	179.20
St. John	....	....	7	....	....	....	10.00	....	....	10.00
St. Paul	6	....	73	5	9	1	210.00	13.50	68.00	385.10
Trinity	8	....	264	4	27	26	1,600.00	85.78	120.00	2,172.78
Wellons Village	2	....	25	4	6	4	60.00	4.35	25.00	94.35
Efland-Lebanon: Efland	1	....	16	2	5	4	80.00	5.00	25.00	112.80
Lebanon	....	....	15	1	4	....	60.00	3.00	12.00	76.20
Ellis Chapel	....	....	12	....	....	....	2.60	....	....	5.00
Fletcher's Chapel	....	....	31	1	5	1	75.00	13.06	20.00	114.06
Gray Rock: Bethel	....	....	12	3	5	1	53.00	8.25	7.50	72.75
Gray Rock	....	....	14	3	2	2	43.00	8.00	4.00	67.00
Shady Grove	1	....	11	3	....	....	40.00	....	4.00	44.00
Hillsboro	1	....	41	5	7	5	150.00	46.50	55.00	284.30
Lea's Chapel: Lea's Chapel	3	....	24	4	3	....	100.00	20.00	16.00	195.55
Warren's Grove	1	....	25	4	9	2	114.00	7.29	12.00	185.39
Merritts-Ebenezer: Ebenezer	....	....	14	3	7	2	100.00	11.40	6.00	121.00
Merritt's Chapel	2	....	16	3	7	2	50.00	4.60	13.00	115.40
Eno	....	....	8	2	....	....	30.00	4.40	3.00	41.60

LOCAL SOCIETY	New Members	Number District or Circuit Members	Total Membership	Number Study Classes	Number Subscribers to Methodist Woman	Number Subscribers to World Outlook	Amount sent District Treasurer on Pledge	Week of Prayer Offering	Amount sent for Supply Work	Total Amount sent to District Treasurer
Mt. Sylvan	2	....	26	1	4	....	$ 160.00	$ 16.50	$ 24.00	$ 229.70
Mt. Tabor	....	....	18	....	....	....	11.00	3.00	2.00	16.00
Mt. Tirzah; Mt. Zion	....	....	30	4	....	....	125.00	8.25	12.00	189.34
Mt. Tirzah..new	19	....	19	....	....	....	....	....	....	....
Helena	....	....	29	4	8	....	100.00	....	10.00	166.60
New Sharon	....	....	43	5	3	3	125.00	23.50	33.00	194.90
Oxford	6	....	120	4	25	10	1,080.00	34.00	54.00	1,192.00
Oxford Circuit: Herman	....	....	14	....	....	....	60.00	....	4.00	67.00
Marrow's Chapel	....	....	16	3	2	2	30.00	6.00	5.00	41.00
Salem	1	....	20	4	....	....	100.00	6.00	28.00	137.80
Stovall	....	....	7	2	1	1	46.00	6.00	5.00	65.90
Palmer's Grove	....	....	15	....	....	....	30.00	3.20	15.00	51.20
Parkwood	2	....	26	....	4	4	60.00	....	....	66.00
Pleasant Green	1	....	42	3	10	1	130.00	23.65	60.00	489.35
Rougemont; New Bethel	7	....	19	1	....	....	....	....	....	....
Riverview	....	....	....	....	....	....	....	....	....	....
Rougemont	1	....	22	4	10	2	65.00	19.00	13.00	121.40
Union Grove	....	....	14	5	....	....	10.00	7.50	8.75	55.25
Roxboro-Cavel	....	....	14	3	4	....	80.00	5.00	24.00	111.80
Grace-Longhurst; Grace	....	....	74	2	9	....	100.00	6.50	20.00	159.64
Longhurst	....	....	45	3	2	....	90.00	11.50	35.00	168.95
Long Memorial	....	....	195	3	15	15	1,264.00	93.95	89.00	1,571.50
Stem Bullock	....	....	16	....	....	....	75.00	....	17.50	65.90
Union Grove (C.O.)	....	....	23	....	....	....	20.00	2.00	5.00	31.00
Walnut Grove; Carr	3	...	18	4	3	3	100.00	5.41	7.00	114.81
Walnut Grove	....	....	27	4	6	1	100.00	8.43	16.00	125.83
W.S.C.S. Total	205	3	3451	217	696	211	$15,635.69	$1,253.60	$2,093.45	$22,723.82
WESLEYAN SERVICE GUILD										
Durham; Calvary	....	....	28	2	....	....	230.00	19.60	21.50	399.80
Duke Memorial; Unit no. 1	....	....	16	....	....	....	120.00	31.00	10.00	180.00
Unit no. 2	1	....	13	1	....	....	150.00	12.56	24.00	204.00
Unit no. 3	....	....	15	....	....	....	150.00	36.50	13.75	223.00
Unit no. 4	2	....	7	1	....	....	40.00	6.50	16.50	73.00
Trinity	2	....	40	4	....	....	340.00	36.35	41.50	476.35
Efland; Unit no. 1	1	....	8	1	....	....	100.00	5.00	13.50	120.00
Unit no. 2	....	....	15	....	....	....	40.00	....	....	55.00
Hillsboro	2	....	16	2	....	....	85.00	7.00	11.50	118.50
Oxford	....	....	33	4	....	....	260.00	10.00	21.50	332.50
W.S.G. Total	8	....	191	15	16	18	$ 1,515.00	$ 164.51	$ 173.75	$ 2,182.21
W.S.C.S. Total	205	3	3451	217	696	211	15,635.69	1,253.60	2,093.45	22,723.82
GRAND TOTAL	213	3	3642	232	712	229	$17,150.69	$1,418.11	$2,267.20	$24,906.03

Note: In this table some societies added their new members into the total column (which should be done); others did not. Therefore there is a discrepancy in the reported membership. The Total Membership shows a total of 3,451. However, the reporter says this figure should actually be 3,523, making a total conference membership (including WSG) 3,717.

"O Master of our many lives, in Thee our life is one. . . ." In very real ways we in the Durham District have felt this "oneness" as we have worked together in our witness through service.

With the excellent cooperation of our District Superintendent, Rev. O. L. Hathaway, and local ministers many pulpits were filled by outstanding women of our organization in the observance of Woman's Society Day on November 17, 1963.

With more of our women reading The Methodist Woman and World Outlook, with more societies using program materials and with an increase in the number of studies and the number of women participating, our programs have been better planned, more informative and inspirational. We have had more prayer groups, prayer chains and have experienced a deeper spiritual growth throughout our

district, ever seeking to translate power from prayer and study into the language of service. A graduate of Isabella Thoburn College and a former president of a Woman's Society in India, Miss Ujjwala Salve, challenged us in our District Meeting to "run as Mary Magdalene did on that first Easter morning to tell of the Risen Lord."

An Audio Visual Library set up to assist our local societies with films for studies has contributed much to our program in Missionary Education. The Seminar was well planned, well attended and offered exceptionally good presentation of studies and program. Cooperating closely with church school officials special classes on India were given. Recruitment of our young people for full time Christian Service has received special emphasis, with more students participating in programs of the local church. Special attention has been given to students from foreign lands, helping them see our American way of life and our Christian faith at work.

In Christian Social Relations much interest has been shown in the work with United Nations, League of Women Voters, and in letters to our Congressmen. In the area of Public Relations a letter protesting the obscene movie advertising in our newspapers was sent to the Mayor of Durham and to officers of local theatres. Women's organizations of other denominations were asked to give their support of this protest.

There has been greater interest in reporting, and reports have been good. We are happy to report a net gain of 64 in membership and one new society, Mt. Tirzah.

In our finances all commitments have been met. We have increased our pledge by $2,050.00 for 1964-65, working toward our goal of 25 per cent for Twenty-fifth Anniversary askings. We responded to Alaskan Earthquake Relief and contributed to the support of Ann Page Brooks in Japan. There has been a notable increase in giving by our local women. One society in our district burned the candle ten minutes in honor of our Conference President, Mrs. H. C. Turlington.

The Subdistrict meetings were well attended. Leaders have worked closely with the President and Secretary of Promotion to keep the total program before the local societies. The fall meetings were joint sessions for training; the spring meetings were informative and inspirational.

The Wesleyan Service Guild has had a very successful year with more interest in mission study and increased giving to missions. There is a growing spirit of cooperation in relationship of the Woman's Society and the Wesleyan Service Guild.

Durham District is ready to answer the "Summons to a New Age."

Mrs. Cecil D. Scott, Secretary of Promotion
Mrs. J. C. Wingate, President

ELIZABETH CITY DISTRICT

Number of Societies, 75; Guilds, 5

LOCAL SOCIETY	New Members	Number District or Circuit Members	Total Membership	Number Study Classes	Number Subscribers to Methodist Woman	Number Subscribers to World Outlook	Amount sent District Treasurer on Pledge	Week of Prayer Offering	Amount sent for Supply Work	Total Amount sent to District Treasurer
Ahoskie	3	....	79	3	19	6	$ 453.56	$ 47.25	$ 46.00	692.06
Asbury	2	....	33	2	....	....	100.00	18.20	36.00	164.20
Bath Ct.: Bath	1	....	16	1	4	1	73.50	5.00	13.00	101.25
Bethany	1	....	23	2	2	....	40.25	20.00	16.00	81.75
Pantego	....	....	17	....	3	....	80.00	7.43	17.50	109.43
Belhaven	....	....	27	1	....	....	110.00	10.25	16.00	164.53
Chowan Ct.: Anderson	2	....	23	3	3	....	60.00	16.50	22.00	130.15
Bethany	....	....	16	3	4	1	65.00	11.12	8.00	89.12
Evans-Center Hill	....	....	16	2	....	....	153.10	20.85	14.00	192.95
Columbia Ct.: Cedar Grove	....	....	14	....	3	3	8.77	....	9.07	22.33
Holly Grove	....	2	....	....	....	....	....	....	....	....
Wesley Mem.-Wesley Chapel	....	....	37	3	2	4	200.00	5.00	50.00	262.00
Creswell Ct.: Creswell	....	....	16	4	2	2	36.00	18.62	21.00	79.62
Mt. Herman	1	....	20	3	5	5	....	2.50	13.00	18.50
Rehobeth	....	1	....	....	....	....	....	....	....	....
Woodley's Chapel	....	....	....	....	....	....	....	....	....	....
Currituck Ct.: Hebron	....	....	14	3	....	....	20.00	13.25	10.00	45.75
Mt. Zion	....	1	....	....	....	....	....	....	....	....
Sharon	....	1	....	....	....	....	....	....	....	....
Dare Ct.: East Lake	....	1	....	....	....	....	....	....	....	....
Stumpy Point	1	....	29	4	10	1	135.50	5.04	21.00	167.54
Edenton	....	....	46	4	....	7	140.00	7.80	31.00	189.70
Elizabeth City:										
Brite Meadows	1	....	10	2	....	....	38.00	....	7.00	47.00
City Road	1	....	82	3	9	4	600.00	44.00	58.00	747.75
First	11	....	144	4	21	8	1,673.68	110.35	152.00	2,218.63
Riverside	3	....	26	3	....	....	83.70	7.55	20.00	117.25
Gatesville Ct.: Gatesville	....	....	28	4	1	1	105.00	19.00	18.00	181.96
Philadelphia	....	....	34	4	9	7	218.00	25.20	50.00	476.84
Zion	1	....	31	4	7	2	100.00	6.75	19.00	168.50
Harrellsville Ct.:										
Harrellsville	....	....	15	1	8	4	30.00	40.00	19.00	118.60
Powellsville	1	....	9	3	2	2	25.00	5.00	7.00	44.00
Union	....	....	16	4	2	....	55.00	38.11	12.00	110.11
Winton	....	....	11	3	4	4	85.55	25.21	10.40	123.40
Hatteras Ct.: Buxton	1	....	26	3	5	1	40.00	9.98	16.00	69.98
Frisco	....	....	12	2	5	1	20.00	5.15	10.00	40.40
Hatteras	....	....	69	4	12	2	135.00	18.75	50.00	264.81
Hertford	1	....	76	4	9	4	641.52	25.34	80.00	885.43
Kinnakeet Ct.: Clark Bethel	....	1	....	....	....	....	....	....	....	....
Fair Haven	....	....	31	4	17	2	70.00	5.00	25.00	162.75
St. John	....	....	20	2	....	....	32.00	9.50	22.00	69.50
Kitty Hawk Ct.: Collington	....	1	....	....	....	....	....	....	....	....
Duck	....	1	....	....	....	....	....	....	....	....
Kitty Hawk	2	....	35	3	5	....	64.50	10.50	27.00	139.25
Mann's Harbor	2	....	14	4	5	5	55.75	5.00	14.00	78.25
Manteo	....	....	101	4	30	20	577.84	36.00	66.00	907.01
Mattamuskeet Ct.: Amity	....	....	....	....	....	....	....	....	....	....
Bethany	1	....	10	3	3	2	28.40	2.50	7.00	42.85
Engelhard	1	....	26	4	14	3	125.00	10.65	20.00	204.15
Watson's Chapel	2	....	27	5	12	6	50.00	9.00	26.00	145.57
Moyock	....	....	29	2	14	5	120.25	15.00	27.00	169.50
Murfreesboro	....	....	49	3	9	2	273.05	20.00	32.00	337.55
New Hope-Woodland Ct.:										
New Hope	....	....	15	4	11	1	159.00	27.00	22.00	271.50
Woodland	....	....	16	3	8	1	95.25	10.00	22.00	156.60
Newland-Grace Ct.: Grace	1	....	22	4	4	....	65.00	....	6.50	96.17
Newland	2	....	51	4	16	1	120.00	20.30	39.00	212.55
North Gates Ct.: Kittrells	2	....	29	5	3	....	80.00	17.20	16.50	244.70
Parkers	....	....	42	5	9	1	180.00	28.35	111.00	425.85
Savages	....	....	15	4	5	1	20.00	3.00	15.00	42.25
Ocracoke	....	....	93	1	16	3	122.60	26.50	67.00	289.60

LOCAL SOCIETY	New Members	Number District or Circuit Members	Total Membership	Number Study Classes	Number Subscribers to Methodist Woman	Number Subscribers to World Outlook	Amount sent District Treasurer on Pledge	Week of Prayer Offering	Amount sent for Supply Work	Total Amount sent to District Treasurer
Pasquotank Ct.: Halls Creek.	....	....	11	4	....	....	$ 43.25	$ 6.25	$ 12.00	$ 64.00
Mt. Herman	....	....	22	4	2	....	100.00	15.00	17.00	137.50
Perquimans Ct.: Cedar Grove.	....	....	20	3	9	1	149.20	12.00	20.00	216.20
Epworth	....	....	17	3	....	....	87.35	5.63	22.00	167.48
Oak Grove	....	....	20	3	11	2	137.00	8.25	15.00	196.63
Pilmore Memorial	....	....	24	3	5	5	57.00	7.85	12.50	110.85
Pleasant Grove-Mackeys Ct.:										
Mackeys	....	....	21	3	1	1	35.64	3.10	9.00	51.74
Pleasant Grove	6	....	23	2	....	....	40.00	5.00	12.00	62.25
Plymouth	7	....	114	3	53	17	788.25	43.02	80.00	1,158.50
Roper	1	....	31	4	2	....	125.00	10.00	22.00	174.00
South Camden Ct.: Camden	....	....	31	3	2	....	24.00	....	19.00	53.65
Perkins	1	....	24	4	....	....	32.00	5.00	8.00	50.50
Wesley	....	....	22	3	....	....	59.00	....	20.00	84.50
South Mills Ct.: McBride	1	....	26	....	4	1	81.00	15.70	19.00	157.77
Sharon	1	....	14	....	....	....	13.50	....	4.00	20.25
Trinity	1	....	43	4	9	5	150.00	28.80	25.00	269.07
Swan Quarter Ct.: Epworth	....	....	....	....	....	....	....	....	....	....
Fairfield	1	....	22	4	....	....	60.00	16.00	23.00	104.25
Providence	5	....	40	3	....	....	50.95	7.10	25.00	86.05
Soule	....	....	10	1	5	1	40.20	7.10	13.00	70.10
Union-Newbegun Ct.:										
Newbegun	2	....	16	3	1	1	75.00	13.00	12.00	103.50
Union	1	....	16	4	5	....	63.25	7.00	18.00	92.00
Wanchese	....	....	49	5	12	6	157.44	17.05	58.00	264.91
Washington: First	3	....	143	3	14	9	1,100.00	32.00	154.06	1,501.81
Washington Ct.: Wares	....	....	20	2	....	....	85.50	....	5.50	96.00
Wharton	....	....	12	4	10	4	84.75	11.60	18.00	142.60
W.S.C.S. Total	74	9	2595	225	477	176	$11,415.05	$1,126.19	$1,938.97	$17,607.15
WESLEYAN SERVICE GUILD										
Elizabeth City: First	....	....	52	2	11	5	279.00	40.00	53.68	488.93
Hertford	....	....	16	4	5	2	120.00	....	21.50	161.50
Washington: Unit 1	....	....	11	2	....	....	111.00	18.00	4.25	133.25
Unit 2	1	....	19	2	2	2	129.00	....	....	129.00
Winfall: (Epworth)	....	....	10	3	2	....	82.00	3.25	5.50	103.25
W.S.G. Total	1	....	108	13	20	9	$ 721.00	$ 61.25	$ 84.93	$ 1,015.93
W.S.C.S. Total	74	9	2595	225	477	176	11,415.05	1,126.19	1,938.97	17,607.15
GRAND TOTAL	75	9	2703	238	497	185	$12,136.05	$1,187.44	$1,023.90	$18,623.08

In keeping with the theme "Called to Serve" the Elizabeth City District sought to make their members more aware that the women of Methodism are organized for service. Service which is centered in the local church, but reaches to the far corners of the world for GOD and HIS KINGDOM.

Realizing that if we are to be able to tell others that JESUS CHRIST IS LORD, HE must truly be our LORD. If HE is to be our LORD we must spend time with HIM in prayer. As JESUS went apart to pray so must we if we are to truly share in the Witness, Service and Outreach of the Church.

One of the main objectives of our district has been to rededicate ourselves to the task of deepening the spiritual life of the members. It has been our aim that each officer and secretary of lines of work pause each morning at 9 o'clock for a moment of prayer—each lifting their hearts together seeking GOD'S help in the tremendous task that is ours as we seek to unite women and children in CHRISTIAN LIVING AND SERVICE.

The two Educational Seminars were well attended and created much interest in the studies for the year. The nine fall subdistrict meetings had a total of 673 in attendance. All phases of the work was presented in clinics. Annual District Meet-

ing was held April 7th in Hertford with 302 members present. Mrs. R. L. Jerome brought a most inspirational message on "The Program That Unites Us in Witness and Service." The district was well represented at the School of Missions, Retreat and Annual Meeting in Greenville.

Thinking of our daily services, our prayers and contributions, I recall the lines of James W. Foley:

"Drop a pebble into the water: just a splash, and then it's gone;
But there is half-a-hundred little ripples circling on and on and on,
Spreading, spreading from the center, flowing on out to the sea.
And there's no way of telling where the end is going to be."

So it is with the work of the Woman's Division, beginning with the local woman circling through the local society, the District, Conference, Jurisdiction, Woman's Division to the far corners of the world, spreading, spreading the GOOD NEWS that JESUS CHRIST IS LORD, serving as HIS ambassadors—helping others accept HIM as their personal SAVIOR.

We trust that the members of the Elizabeth City District will continue their daily prayer for the Woman's Division as we press forward in this great work for GOD and HIS KINGDOM.

Mrs. Charles Roy Miller, President
Mrs. Eddie Harrell, Secretary of Promotion

FAYETTEVILLE DISTRICT

Number of Societies, 89; Guilds, 17

LOCAL SOCIETY	New Members	Number District or Circuit Members	Total Membership	Number Study Classes	Number Subscribers to Methodist Woman	Number Subscribers to World Outlook	Amount sent District Treasurer on Pledge	Week of Prayer Offering	Amount sent for Supply Work	Total Amount sent to District Treasurer
Aberdeen (Page Memorial)	....	....	86	3	4	1	$ 525.00	$ 27.00	$ 32.00	$ 711.50
Asbury	....	....	7	....	....	....	15.00	....	....	15.00
Beaver Dam	3	....	12	4	....	....	10.00	2.00	2.00	17.75
Bethabara	....	....	20	4	....	....	23.00	6.00	4.00	66.00
Bethany	....	....	20	3	....	....	4.50	5.00	3.00	17.00
Bethleham-Deems	....	....	17	5	....	....	142.05	19.75	18.00	208.80
Biscoe	....	....	46	4	2	....	100.00	8.00	44.00	191.88
Caledonia	....	....	22	4	2	2	62.45	10.00	18.75	95.45
Calvary	....	....	18	1	....	....	80.00	6.25	14.00	106.25
Camp Ground	5	....	106	5	17	5	292.93	10.45	38.00	486.99
Candor	2	....	64	4	14	5	202.65	45.87	36.00	328.78
Central	5	....	20	5	9	2	100.00	17.00	31.00	153.00
Christ	....	....	50	3	....	....	184.75	17.77	10.00	247.92
Community Chapel	....	....	15	2	....	....	10.00	....	8.00	21.50
Concord	....	....	17	2	....	....	34.50	....	....	34.50
Cordova	3	....	46	....	11	2	60.00	12.40	40.00	135.40
Cotton	....	....	21	...	....	....	29.00	....	6.00	38.00
Culbreth Memorial	....	....	30	4	5	....	120.00	7.00	....	153.50
Cumberland	....	....	19	3	....	....	55.93	7.00	6.00	69.93
Doubs Chapel	....	....	9	2	....	....	....	....	....	2.00
Ellerbe	3	....	40	2	....	....	110.03	12.05	12.00	140.33
Fellowship	2	....	37	....	8	1	100.00	....	14.00	161.69
Gardners Chapel	1	....	20	3	....	....	140.00	5.00	20.00	169.75
Gibson	....	....	50	3	2	2	240.00	25.69	30.30	344.19
Glenwood	....	....	46	2	....	....	89.40	8.05	16.00	121.45
Green Lake	....	....	15	3	8	3	72.60	10.50	10.00	118.85
Halls	....	....	24	4	....	....	33.00	6.00	4.50	49.50
Hamlet: First	....	....	224	5	19	3	800.00	40.00	64.00	1,116.75
Haymount	14	....	162	4	14	6	1,100.00	82.97	70.00	1,528.22
Hay Street	11	....	294	4	21	18	1,489.00	103.10	123.00	2,055.45
Hebron	....	....	10	....	....	....	1.00	....	....	2.00
Hoffman	....	....	13	3	....	....	38.40	6.55	20.00	104.15
Hope Mills	4	....	33	....	....	....	80.00	9.50	8.25	128.75
Johns	....	....	12	....	....	....	103.00	8.90	2.00	135.93
Johnson Memorial	....	....	26	2	....	....	32.00	2.25	8.00	48.25
Jones Springs	....	....	27	4	5	1	32.00	10.00	20.00	105.71
Laurel Hill	....	....	38	4	9	....	200.00	14.45	32.00	263.37
Laurinburg	2	....	202	4	17	17	1,200.00	250.00	110.00	1,960.16
Ledbetter	....	....	20	3	....	....	40.00	....	12.00	61.00
Little River	....	....	14	3	....	....	12.00	....	2.00	14.00
Live Oak	....	....	18	1	....	....	13.00	6.00	14.00	72.22
Lovejoy-Macedonia	....	....	20	1	....	....	90.00	3.10	.....	97.60
Lyon Memorial	....	....	46	2	7	5	191.17	4.60	20.00	262.87
Marcus	1	....	22	4	9	2	38.50	5.81	4.00	56.43
Marvin	....	....	12	2	....	....	119.50	16.00	10.50	154.00
Maxton	2	....	50	4	....	....	375.00	50.00	66.00	545.46
Mount Gilead	3	....	80	4	12	4	650.00	25.00	60.00	1,008.10
Mount Pleasant	....	....	14	....	....	....	16.00	....	2.00	18.00
Norman	....	....	13	5	2	1	71.20	7.60	12.00	141.46
Ophir	....	....	21	1	....	....	60.60	.....	3.75	64.35
Parkers	....	....	29	....	....	....	....	....	....	5.00
Parkton	....	....	18	....	....	....	85.00	....	10.00	99.50
Parsons Grove	....	....	12	4	....	....	20.00	3.25	2.00	32.15
Pee Dee	2	....	66	....	....	1	161.90	33.45	12.00	303.45
Person Street	....	....	42	2	9	6	150.00	10.00	20.00	225.00
Pinebluff	....	....	35	....	....	....	180.00	....	26.00	215.00
Raeford	6	....	141	3	22	8	410.00	29.75	60.00	665.63
Red Springs	4	....	102	1	....	....	400.00	19.73	40.00	548.76
Roberdell	....	....	60	2	10	7	180.00	11.50	32.00	384.88
Rockingham: East	3	....	69	5	2	2	292.72	17.01	56.00	470.43
Rockingham: First	....	....	253	2	28	11	1,342.31	90.35	92.75	1,512.16
Rockingham: West	....	....	34	3	....	....	74.40	12.65	10.00	127.55

LOCAL SOCIETY	New Members	Number District or Circuit Members	Total Membership	Number Study Classes	Number Subscribers to Methodist Woman	Number Subscribers to World Outlook	Amount sent District Treasurer on Pledge	Week of Prayer Offering	Amount sent for Supply Work	Total Amount sent to District Treasurer
Roseland	....	....	13	....	....	....	$ 29.00	$ 10.00	$ 1.50	$ 40.50
Saint Andrews	5	....	25	3	....	....	80.00	10.25	14.00	104.25
Saint Johns (Cumberland)	....	1	....	....	....	....	1.00	....	....	1.00
Saint Johns (Gibson)	....	....	35	....	7	....	138.34	9.17	28.00	184.01
Saint Matthews	12	....	54	4	9	8	102.00	13.50	12.00	177.77
Saint Paul	....	....	18	3	....	....	33.62	3.10	2.75	48.47
Saint Pauls	2	....	42	4	9	8	152.10	....	20.00	250.68
Salem	....	....	65	5	16	3	200.00	11.00	40.00	356.00
Sandy Grove	....	....	19	1	....	....	40.00	5.95	10.00	67.63
Sardis	....	....	11	1	....	....	19.50	....	3.00	22.50
Sneads Grove	....	....	36	....	6	2	90.00	9.65	14.00	121.15
Southern Pines	1	....	60	5	18	5	235.00	21.75	22.00	366.42
Spring Lake	....	....	21	2	....	....	120.00	7.00	8.00	135.00
Star	1	....	66	4	....	....	100.00	1.00	29.00	163.65
Stedman	3	....	31	3	4	1	160.00	13.50	20.00	275.00
Tabernacle	....	....	29	3	2	1	42.72	....	5.00	51.77
Tabor	....	....	21	2	6	1	104.00	30.00	8.00	135.00
Troy: First	3	....	25	3	2	2	36.75	10.00	....	65.25
Troy: Trinity	....	....	142	3	11	3	554.00	25.38	31.00	705.88
Trinity	1	....	20	3	4	5	30.97	....	....	33.47
Uwharrie	....	....	30	....	....	....	5.00	....	....	5.00
Vass	....	....	38	2	....	....	120.00	21.30	27.00	242.38
Victory (Cumberland)	2	....	20	3	8	1	40.00	3.00	8.00	54.50
Wesley Heights	5	....	31	4	....	8	80.00	7.64	18.00	138.86
West End	....	....	31	5	2	....	222.10	19.90	20.00	301.00
Windsor	....	....	12	4	....	....	9.75	2.00	....	14.75
Zion (Mount Gilead)	....	....	13	....	....	....	40.50	9.25	4.00	56.80
Zion (Rockingham)	2	....	22	4	....	....	157.85	9.75	16.00	187.60
W.S.C.S. Total	115	1	4039	228	372	163	$15,830.69	$ 1,396.19	$1,804.05	$23,176.09
WESLEYAN SERVICE GUILDS										
Aberdeen: Page Memorial	....	....	16	....	....	....	95.00	13.00	16.50	143.00
Camp Ground	1	....	16	....	....	....	80.00	3.50	9.00	110.60
Hamlet	1	....	17	2	....	....	126.00	11.75	21.50	187.33
Hay Street	....	....	37	1	....	....	255.00	35.00	17.00	325.07
Haymount	....	....	23	....	....	....	140.00	6.50	18.00	189.50
Johnson Memorial	....	....	12	....	....	....	60.00	....	13.50	80.50
Laurinburg: First	....	....	36	2	....	....	170.00	29.25	51.50	277.75
Pee Dee	....	....	16	....	....	....	120.00	5.00	13.50	142.75
Raeford: Unit 1	2	....	41	2	....	....	300.00	19.33	42.50	420.08
Unit 2	20	....	20	....	....	....	....	....	....	....
Red Springs	....	....	19	....	....	....	159.95	12.50	24.35	207.05
Rockingham: West	1	....	14	....	....	....	72.00	10.50	....	87.00
Salem	2	....	16	....	....	....	146.00	24.00	38.50	227.00
Salem (Junior)	12	....	12	....	....	....	....	....	....	....
Star	....	....	38	....	....	....	100.00	.....	20.00	133.50
Victory	....	....	9	....	....	....	81.00	5.00	21.50	117.75
Zion	2	....	22	....	....	....	116.50	9.50	21.50	166.68
W.S.G. Total	41	....	364	7	....	....	$ 2,021.45	$ 184.83	$ 328.85	$ 2,915.56
W.S.C.S. Total	115	1	4039	228	372	163	15,830.69	1,396.19	1,804.05	23,176.09
GRAND TOTAL	156	1	4403	235	372	163	17,852.14	1,581.02	2,132.90	26,091.65

The Fayetteville District closes the year and the quadrennium with a realization that the work is not finished. We have made one more lap with steady progress, which encourages us to press on with new hope.

The District Committee on Program has carefully planned and presented varied features to answer the needs of the local women, such as:

Fall and Spring Subdistrict Meetings—inspirational programs; well attended; a play, "On Trial," put on by the district officers, was well received; report of local presidents was made. We regretted to lose Mrs. G. C. Kinlaw as a subdistrict leader, due to the death of her husband.

Annual District Meeting—held at First Methodist Church at Raeford on April 1st; 150 in attendance; address by the Rev. Barney Davidson, "new" district superintendent, due to the death of the Rev. Millard C. Dunn; "25th Anniversary" was presented by Miss Ethelynde Ballance; and highlights of the Annual Meeting were given by Mrs. Charles Dorsett.

Four Missionary Educational Seminars—two, held in the fall, emphasized the fall studies and two, held in February, emphasized the spring studies; increase in attendance of 150; one seminar was held at night, so that WSG members might attend; the program cover for seminars had a map of the entire district, showing the number of studies held last year by each society; higher quality of studies and action followed the studies; literature was displayed and sold at all seminars, district, and subdistrict meetings; our district is on top of the conference on Jurisdictional studies.

Other facts concerning the district are:

Membership Drive—begun within each local society to cultivate each woman in her church.

Financially—we more than met our pledge of $17,000.00, and increased our pledge $200.00 for next year.

Two New Guilds—we are happy to welcome two new Wesleyan Service Guilds —Raeford Unit No. 2 and Salem (Junior) in Fayetteville!

Membership Increase—4,299 is total membership of the Fayetteville District Woman's Society of Christian Service and the Wesleyan Service Guild; the largest increase is from the Guild.

A heartfelt thanks to every member who has made this report possible—through the giving of time, service, prayers, and gifts.

In all areas we are striving toward new attitudes and interests that will express themselves in action and service in some line of work.

Mrs. Joseph S. Hiatt, Jr., President
Mrs. W. M. Clark, Secretary of Promotion

GOLDSBORO DISTRICT

Number of Societies, 97; Guilds, 6

LOCAL SOCIETY	New Members	Number District or Circuit Members	Total Membership	Number Study Classes	Number Subscribers to Methodist Woman	Number Subscribers to World Outlook	Amount sent District Treasurer on Pledge	Week of Prayer Offering	Amount sent for Supply Work	Total Amount sent to District Treasurer
Airboro	2	....	22	4	7	....	$ 36.00	$ 4.00	$ 7.75	$ 47.75
Andrews Chapel	6	....	13	....	....	....	33.00	3.15	7.95	44.10
Antioch-Four Oaks	....	....	5	2	....	....	48.23	....	4.00	52.23
Antioch-Garland	....	....	12	....	....	....	20.00	....	8.00	28.00
Asbury	3	....	12	2	....	....	28.25	....	8.00	36.25
Bethel-Beston	1	....	18	3	6	....	30.00	6.20	10.00	46.20
Bethel-Rones	....	....	21	3	....	....	55.00	6.10	15.00	76.10
Beston	....	....	....	....	No W. S. C. S.		....	....	....	....
Baulah	....	....	....	....	No W. S. C. S.		....	....	....	....
Blacks Chapel	2	....	18	4	12	6	40.00	7.05	8.00	55.05
Brietz Memorial	....	....	....	....	No W. S. C. S.		....	....	....	....
Brogden	1	....	26	3	9	1	55.85	3.00	4.00	62.85
Brooks Fizzelle	....	....	40	4	12	5	189.11	32.60	26.25	247.96
Browning	3	....	43	4	4	4	20.00	5.00	6.00	31.00
Buckhorn	1	....	32	4	2	....	100.00	....	17.00	117.00
Calypso	2	....	20	4	2	1	44.50	5.50	10.50	60.50
Carltons Chapel	....	....	13	....	....	....	20.00	....	8.00	28.00
Centenary-Harrells	2	....	20	3	4	....	15.00	8.00	19.00	42.00
Centenary-Smithfield	3	....	133	3	7	2	700.00	90.00	65.00	855.00
Charity	....	....	12	2	....	2	68.00	....	12.00	80.00
Clinton-First	12	....	135	1	19	1	672.50	28.25	100.00	800.75
Corinth	....	....	23	....	4	....	52.00	3.00	8.00	63.00
Daniels Memorial	2	....	64	3	8	5	339.38	48.63	102.00	490.01
Ebenezer-Newton Grove	....	....	24	2	2	1	20.00	....	12.00	32.00
Ebenezer -Westwood	....	....	21	....	2	1	39.50	6.00	14.00	59.50
Elm Street	....	....	....	....	No. W. S. C. S.		....	....	....	....
Epworth	....	....	39	2	2	2	24.00	6.35	24.00	54.35
Eureka	4	....	48	4	12	1	100.00	10.10	17.00	127.10
Falling Creek	2	....	34	2	7	4	120.00	27.00	26.00	173.00
Faison	1	....	47	4	3	1	175.00	....	17.00	192.00
Farmville	9	....	89	4	23	3	855.00	42.00	80.00	977.00
Fellowship	3	....	17	4	....	....	55.80	....	12.00	67.80
Four Oaks	4	....	49	4	18	2	247.20	43.17	33.84	334.21
Fremont	6	....	79	5	13	7	260.00	59.75	60.00	379.75
Friendship	....	....	....	....	No W. S. C. S.		....	....	....	....
Garland	5	....	16	....	....	....	15.00	....	7.50	22.50
Garris Chapel	....	....	16	4	5	....	40.00	....	8.00	48.00
Goshen	4	....	41	5	16	4	140.00	11.01	28.00	179.01
Grace	4	....	53	2	10	4	165.00	....	30.00	195.00
Hickory Grove	....	....	29	4	3	1	40.00	8.21	16.00	64.21
Hookerton	2	....	50	4	14	7	257.75	21.10	21.00	299.85
Hopewell	....	....	42	4	9	3	84.00	10.00	12.00	106.00
Institute	1	....	23	4	6	....	55.00	1440	16.00	85.40
Indian Springs	....	....	....	....	....	....	No W. S. C. S.		....	....
Jefferson	14	....	59	4	5	4	196.25	4.62	12.00	212.87
Jerusalem	2	....	15	3	....	....	10.00	....	7.00	17.00
Johnsons Chapel	5	....	14	3	....	....	20.00	5.00	21.00	46.00
Keener	3	....	46	5	9	2	170.07	8.89	16.00	194.96
Kenansville	4	....	20	4	6	2	100.00	8.35	20.00	128.35
Kenly	....	....	34	4	6	3	103.40	....	16.00	119.40
Kings	....	....	15	4	2	....	37.00	2.05	11.00	50.05
La Grange	4	....	58	3	5	1	187.50	....	26.50	214.00
Lebanon	....	....	26	4	2	....	65.00	9.05	32.00	106.05
Lucama	....	....	19	3	8	....	52.00	16.50	24.00	92.50
Magnolia	2	....	21	3	1	1	50.00	12.00	13.00	75.00
Maple Grove	....	....	16	....	....	....	20.68	....	....	20.68
McGee	....	....	17	4	5	2	40.00	6.00	4.00	50.00
Micro	....	....	9	4	3	1	37.05	5.00	10.00	52.05
Mt. Carmel	1	....	19	4	4	1	52.50	....	7.50	60.00
Mt. Herman	8	....	26	4	14	....	72.00	....	12.00	84.00
Mt. Moriah	2	....	22	4	5	2	80.00	....	6.00	86.00
Mt. Olive	3	....	134	4	9	7	575.70	52.78	52.00	680.48

LOCAL SOCIETY	New Members	Number District or Circuit Members	Total Membership	Number Study Classes	Number Subscribers to Methodist Woman	Number Subscribers to World Outlook	Amount sent District Treasurer on Pledge	Week of Prayer Offering	Amount sent for Supply Work	Total Amount sent to District Treasurer
New Hope	21	....	35	4	9	1	$ 78.33	$ 8.25	$ 5.00	$ 91.58
Newton Grove	....	....	13	2	5	....	88.75	16.72	12.00	117.47
Nobles Chapel	....	....	10	3	3	3	20.00	2.50	6.00	28.50
Pine Forest	....	....	59	3	11	4	112.50	....	36.00	148.50
Pine Level	5	....	16	4	1	....	24.00	5.30	12.00	41.30
Pink Hill	7	....	38	4	9	2	130.00	8.00	16.00	154.00
Princeton	5	....	63	3	12	3	370.00	20.75	44.25	435.00
Providence -Harrell	....	1	1	....	....	....	....	....	....	....
Providence-Goldsboro	2	....	54	3	13	7	104.00	25.61	21.00	150.61
Rainbow	7	....	40	3	....	....	147.88	12.81	12.00	172.69
Rones Chapel	1	....	38	3	3	....	42.00	....	14.00	56.00
Roseboro	....	....	41	3	....	....	260.00	....	24.00	284.00
Rose Hill	....	....	62	3	9	4	420.00	50.00	32.00	502.00
Salem Garland	6	....	22	3	1	....	....	....	5.00	5.00
Salem-Goldsboro	1	....	28	3	1	....	75.00	37.50	9.75	122.25
Salemburg	1	....	12	1	....	2	16.50	16.90	1.50	34.90
Sanders Chapel	4	....	32	4	6	3	100.00	12.35	12.00	124.35
Saracta	11	....	19	....	....	....	....	....	....	....
Saulston	4	....	20	2	....	....	....	....	11.25	11.25
Selma	3	....	93	4	15	9	225.00	15.50	36.00	276.50
Seven Springs	1	....	17	4	5	2	64.00	10.00	10.00	84.00
Smith's Chapel	3	....	35	2	4	2	102.00	21.25	14.00	137.25
Snow Hill	3	....	74	4	8	4	310.10	39.25	32.00	381.25
Stantonsburg	2	....	85	4	27	3	275.00	53.10	44.00	372.10
St. Joseph	4	....	54	3	11	6	165.00	21.35	16.00	202.35
St. Luke	19	....	141	5	29	14	960.00	25.83	120.00	1,105.83
St. Paul	15	....	249	3	20	18	2,435.00	137.50	106.00	2,678.50
Tabernacle	4	....	22	4	3	....	70.00	....	15.00	85.00
Trinity-Clinton	7	....	12	4	4	....	20.00	....	13.00	33.00
Trinity Institute	....	....	23	4	....	....	13.50	6.90	8.50	28.90
Turkey	....	....	15	4	4	1	7.00	16.40	2.00	25.40
Unity	....	....	10	....	....	....	5.00	....	1.00	6.00
Wallace	7	....	92	5	30	13	440.00	57.50	84.00	581.50
Walker Memorial	....	....	....	....	New Church	....	No W. S.	C. S.	....	....
Walstonburg	3	....	18	4	2	....	40.00	10.00	20.00	70.00
Warsaw	....	3	....	64	3	11	315.00	33.86	26.00	374.86
Wesley	11	....	11	....	....	....	....	....	....	....
West Smithfield	3	....	11	2	1	1	25.00	....	4.00	29.00
Wesley Chapel	....	....	11	4	....	....	10.00	....	10.00	20.00
Westwood	8	....	8	....	....	....	....	....	....	....
Woodland	....	....	20	4	....	....	40.00	4.00	15.00	59.00
Yelverton	6	....	33	4	6	1	66.00	4.25	4.00	74.25
Zion	....	....	10	2	3	1	64.75	....	4.00	68.75
W.S.C.S. Total	310	1	3681	291	691	204	$14,770.53	$1,318.19	$2,034.04	$18,122.76
WESLEYAN SERVICE GUILD										
Clinton	....	....	34	....	....	....	156.25	15.50	46.75	218.50
Farmville	3	....	28	3	....	....	200.00	25.00	11.50	236.50
Goldsboro: Unit 1	....	....	18	2	....	....	120.00	11.00	29.50	160.50
Unit 2	....	....	12	2	....	....	60.00	5.00	25.00	90.00
Smithfield	....	....	38	1	....	....	425.00	20.00	49.50	494.50
Snow Hill	1	....	15	3	....	....	57.50	....	11.50	69.00
W.S.G. Total	4	....	143	11	....	....	$ 1,018.75	$ 76.50	$ 173.75	$ 1,269.00
W.S.C.S. Total	310	1	3681	291	691	204	14,770.53	1,318.19	2,034.04	18,122.78
GRAND TOTAL	314	1	3824	302	691	204	$15,789.28	$1,394.69	$2,207.79	$19,391.76

I began my first year as president of the Goldsboro District with such foreboding at the awesome task ahead. As I look back on the year's work, I feel a deep sense of gratitude and appreciation to the district and subdistrict officers and to all local women who have contributed to the progress and growth of the work this year. It is reassuring to know that God works in mysterious ways to aid the most faltering

steps. The 56 ladies who attended the 1964 Spiritual Life Retreat in Louisburg last week indicates that many lives have been touched and much interest generated the past year. It also offers hope for greater things next year. The Goldsboro District had a good number in Retreat at Wesleyan College in 1963 to hear Mrs. Phisterer inspire, stimulate, and challenge each one to a regenerated, rededicated response to God. Mrs. Lemuel Dawson is due much credit for excellent spiritual guidance.

There were 36 people from our district who registered for School of Missions, with 31 receiving certificates. The Goldsboro District was again awarded the Lily Moore Everette Study Jewel for having the largest percentage of societies which had had three or more studies during the year.

The very fine Educational Seminar which followed the school reflected the excellent training received by the teachers and the Director, Mrs. George Moore. Let me express my thanks to the St. Paul WSCS who acted as hostesses.

Several car loads of delegates traveled to Elizabeth City for the Annual Meeting of Conference. It was was a wonderful week of fellowship and inspiration.

The Annual Meeting of the district was scheduled for April 9. Rev. Edward Smith was the featured speaker. Mrs. W. R. Johnson, assisted by the other district officers and subdistrict leaders, presented the Master Report which pointed out the importance of the local woman as her influence permeates the local church, the subdistrict, district, conference, around the world and finally to the foot of the Cross. Mrs. B. C. Melton led a most impressive pledge service. Mrs. Herbert Waldrop, accompanied by Mrs. J. W. Rose, taught the theme hymn and sang a beautiful solo. My special thanks to Rev. Herbert Waldrop, Mrs. Hugh Turlington, WSCS president, and all the Fremont ladies for the warmest and most gracious hospitality. There were about 200 people in attendance. At the meeting of each subdistrict, clinics for all lines of work were held by the respective district officers. Speakers for the meetings were: Mrs. T. S. Newbold, Mrs. James Auman, Miss Ethelynde Ballance, and I. For the spring meetings a skit "On Trial" was presented by the district officers. Thus, the officers visited all areas twice during the year.

In response to a request by Mrs. J. W. Benson to make a survey of all Methodist women, I invited our district superintnedent, district president of the Guild and district secretary of promotion to meet with me to make plans to get all Methodist women into a Woman's Society. I am happy to report the organization of two new societies and several others in the embryo stage. Our membership has increased by 18 members although we lost quite a number by death. All local presidents were asked to visit all Methodist women who were not in a society. I have the results of many of the visits with a report of many new members.

It was with great anticipation that I joined the inner sanctum of the conference —the Executive Committee—and found there a warm and stimulating fellowship. The two visits to the Children's Home for the committee meetings were highlights of the year.

The new societies, the new members and loyal cooperation of everyone has made this year as district president a most rewarding experience. Yet, the badly needed rural worker, the unorganized societies, the many unfinished tasks challenge us to greater service in the new year.

Mrs. L. H. Lane, President
Mrs. W. Robert Johnson, Secretary of Promotion

NEW BERN DISTRICT

Number of Societies, 86; Guilds, 8

LOCAL SOCIETY	New Members	Number District or Circuit Members	Total Membership	Number Study Classes	Number Subscribers to Methodist Woman	Number Subscribers to World Outlook	Amount sent District Treasurer on Pledge	Week of Prayer Offering	Amount sent for Supply Work	Total Amount sent to District Treasurer
Asbury: Asbury	....	....	25	2	6	....	$ 94.54	$ 9.25	$ 16.00	$ 129.79
Tuscarora	....	1	....	....	....	....	....	....	....	....
Atlantic	....	....	32	5	8	5	124.50	13.00	18.00	155.50
Aurora: Aurora	....	....	26	4	4	1	127.10	10.00	12.00	160.35
Campbells Creek	....	....	16	2	8	....	100.00	7.50	20.00	154.45
Hobucken	....	....	42	....	....	....	1.80	....	....	1.80
Warrens Chapel	....	....	10	....	....	....	13.00	....	....	16.25
Ayden	....	....	96	3	10	....	550.00	36.00	60.00	745.39
Beaufort: Ann Street	1	....	154	5	19	11	700.00	20.00	60.00	858.20
Beech Grove: Beech Grove	....	...	30	4	9	3	110.00	34.80	24.00	276.30
Clarks	....	....	22	3	....	....	59.56	3.82	20.00	89.88
Rhems	1	....	16	2	....	....	18.00	3.86	6.00	32.11
Belgrade: Belgrade	2	....	31	1	7	1	60.00	5.00	24.00	107.75
Tabernacle	....	....	13	1	....	....	....	....	....	3.75
Bridgeton: Bridgeton	1	....	19	5	12	7	17.00	12.45	18.00	59.15
Reelsboro	....	....	18	...	....	....	6.00	....	5.00	11.00
Riverdale	2	....	11	5	7	....	12.00	2.65	10.00	24.65
Core Creek: Core Creek	....	....	22	....	....	....	35.50	....	10.00	67.75
Merrimon	....	....	....	....	....	....	....	....	....	....
Tuttles Grove	....	....	12	....	....	....	15.92	5.03	10.23	31.18
Dover	....	....	15	4	....	....	96.40	12.00	24.00	189.21
Greenville: Jarvis Memorial	27	....	292	3	54	44	2,150.00	233.22	140.00	3,184.22
St. James	6	....	165	2	....	....	500.00	39.72	60.00	702.22
Grifton	6	....	74	4	5	5	130.00	9.50	55.00	242.25
Grimesland: Grimesland	....	....	17	....	5	1	64.00	....	32.00	105.75
Macedonia	....	....	10	....	....	....	21.00	....	....	23.25
Providence	....	....	....	....	....	....	....	....	....	....
Harker's Island	1	....	36	4	3	3	48.00	9.70	12.00	69.70
Harlowe-Oak Grove: Harlowe	....	....	38	4	1	....	80.00	5.55	20.00	134.32
Oak Grove	....	....	13	5	....	....	90.10	6.55	16.00	131.65
Havelock: First	5	....	70	4	1	....	425.00	13.65	80.00	597.40
Cherry Point	4	....	23	3	15	4	49.00	7.02	16.00	82.77
Hubert: Oak Grove	5	....	31	4	7	1	60.00	5.00	20.00	92.00
Queen's Creek	2	....	27	3	....	....	40.00	7.50	16.00	86.75
Jacksonville; Trinity	....	....	109	3	41	20	540.00	31.00	60.00	750.25
Northwoods	27	....	68	3	11	6	10.00	14.50	24.00	182.50
Kinston: Queen Street	7	....	233	4	29	19	2,325.00	81.76	160.00	3,507.83
St. John	....	....	21	1	1	1	....	....	....	....
St. Mark	1	....	39	4	8	4	207.14	7.81	3.50	230.61
Westminster	2	....	51	3	8	6	300.00	7.50	22.50	340.00
Kinston Ct.: Bethany	....	....	....	....	....	....	....	....	....	....
Edward's Chapel	2	....	16	....	6	....	28.50	8.27	12.00	53.77
Sharon	1	....	20	4	4	1	64.00	....	12.00	90.50
Lane's Chapel	....	....	32	5	....	....	124.00	8.00	10.00	155.60
Marshallberg: Trinity	4	....	43	1	7	1	75.00	11.06	17.50	116.68
Maysville	2	....	39	3	9	2	225.00	....	32.00	260.75
Midway-Bethlehem: Bethlehem	....	....	12	3	....	....	20.00	5.00	24.00	51.00
Midway	....	....	27	4	5	1	50.00	8.75	20.00	101.86
Morehead City: First	2	....	139	5	20	8	1,050.00	51.80	240.00	1,425.45
Franklin	2	...	59	2	3	3	100.00	....	24.00	167.25
New Bern: Centenary	4	....	241	4	27	12	2,428.00	50.00	200.00	3,039.15
Garber	3	....	35	2	11	6	67.00	5.00	18.00	115.23
Riverside	4	....	85	4	9	5	340.00	38.37	60.00	610.01
Trinity	....	....	58	1	6	1	320.00	12.20	40.00	411.61
Newport: St. James	12	....	106	5	33	17	350.00	47.76	117.30	679.89
Oriental: Arapahoe	....	....	10	1	....	....	14.00	....	....	16.50
Oriental	....	....	33	....	4	....	85.00	16.35	20.00	161.35
Pamlico	....	....	14	....	....	....	....	....	....	....
Pollocksville: Lee's Chapel	....	....	17	1	....	....	....	....	....	....
Pollocksville	2	....	30	2	12	....	20.00	....	14.00	39.00
Richlands	....	....	80	5	69	11	900.00	48.55	78.00	1,145.80

LOCAL SOCIETY	New Members	Number District or Circuit Members	Total Membership	Number Study Classes	Number Subscribers to Methodist Woman	Number Subscribers to World Outlook	Amount sent District Treasurer on Pledge	Week of Prayer Offering	Amount sent for Supply Work	Total Amount sent to District Treasurer
Richlands Ct.: Beaulaville..	....	....	....	....	....	....	$	$	$	$ ....
Gum Branch.....	1	....	11	....	....	....	5.00	....	....	8.00
Haw Branch.....	....	....	18	1	....	....	35.00	9.76	....	48.26
Salem.....	1	....	51	4	6	....	70.00	5.00	32.00	164.43
Salter Path.....	10	....	30	....	....	....	....	....	....	5.00
Sea Level: Cedar Island....	2	....	33	3	4	....	24.00	....	....	37.00
Sea Level.....	....	....	17	2	....	....	20.00	2.00	2.00	26.00
Stacy.....	....	....	9	3	....	....	....	....	....	....
Shady Grove: Cypress Cr....	2	....	16	2	....	....	13.40	1.50	....	20.40
Foy's Memorial.....	....	....	....	....	....	....	....	....	....	....
Shady Grove.....	....	....	27	2	....	....	5.86	....	24.00	34.86
Stonewall: Alliance.....	3	....	16	3	1	....	12.00	7.00	12.00	31.00
Bayboro.....	....	....	19	2	....	....	....	....	....	20.62
Stonewall.....	2	....	40	3	....	....	3.00	25.25	20.00	53.25
Vandemere.....	....	....	22	....	....	....	16.50	....	....	18.50
St. Peter's.....	4	....	21	3	....	....	60.00	....	12.00	78.00
Broad Creek.....	....	....	....	....	....	....	....	....	....	....
Straits-North River:										
North River.....	1	....	24	4	3	....	55.70	....	22.75	101.12
Straits.....	....	....	33	4	....	....	32.00	22.89	12.00	112.89
Swansboro.....	4	....	77	4	35	2	200.00	20.00	40.00	372.84
Trenton Ct.: Maple Gr.....	....	....	17	4	....	....	20.00	5.00	12.00	4.00
Oak Grove.....	....	....	....	....	....	....	....	....	....	....
Trenton.....	1	....	30	5	9	2	165.00	11.65	32.00	255.90
Vanceboro.....	4	....	49	3	9	6	200.00	10.25	28.00	358.29
Vanceboro Ct.: Chapman's....	2	....	17	3	....	....	32.45	....	12.00	62.57
Epworth.....	1	....	29	4	4	....	63.00	7.45	40.00	122.70
Lane's Chapel.....	....	....	15	....	....	....	10.00	....	....	13.25
Williston-Smyrna: Smyrna...	....	....	12	3	....	....	40.00	....	....	42.00
Williston.....	1	....	19	3	....	....	100.00	6.50	24.00	133.50
Woodington-Webbs: Webbs.....	2	....	11	4	....	....	6.00	....	....	6.00
Woodington.....	2	....	16	5	3	....	34.00	11.70	22.00	83.70
W.S.C.S. Total.....	179	....	3953	236	568	220	$16,758.97	$1,112.40	$2,353.78	$24,469.41
WESLEYAN SERVICE GUILD										
Trinity (Jacksonville).....	2	....	43	....	20	4	140.00	34.00	22.00	302.20
Centenary (New Bern).....	3	....	83	3	4	4	600.00	....	68.00	849.00
Ann Street (Beaufort).....	2	....	30	5	10	10	120.00	15.42	58.00	200.42
Trinity (Marshallberg).....	2	....	19	....	....	....	40.00	....	6.00	55.50
First (Morehead City).....	....	....	...no report..			....	160.00	20.00	41.50	273.50
Queen Street (Kinston).....	1	....	46	2	5	3	283.00	31.54	31.50	374.29
Westminister (Kinston).....	1	....	26	1	3	1	140.00	....	10.00	150.00
Jarvis Memorial (Greenville)	1	....	47	1	6	3	200.00	42.85	64.50	397.35
W.S.G. Total.....	12	....	294	12	48	25	$ 1,683.00	$ 143.81	$ 301.50	$ 2,602.26
W.S.C.S. Total.....	179	....	3953	236	568	220	16,758.97	1,112.40	2,353.78	24,469.43
GRAND TOTAL.....	191	....	4247	248	616	245	$18,441.97	$1,256.21	$2,655.28	$26,071.69

In the last year of the quadrennium, the New Bern District has continued to show increased progress.

In June, Mrs. C. H. Boyd, Conference Secretary of the Wesleyan Service Guild, taught the training session for the district officers.

At the School of Missions, there were 49 in attendance, showing an increase of six over the previous year.

Two seminars were held in the district this year, one at Morehead City and the other at Kinston. By having the two, we reached 111 more women.

Attendance at the fall and spring subdistrict meetings was average or above. Training for local officers was held in the fall, and included among the speakers was our Conference President, Mrs. H. C. Turlington. Much valuable information was gained by the local presidents' reports which were given at the spring meetings.

A definite showing of spiritual growth was evident in the reporting. The district officers presented a skit "On Trial" at all five spring subdistrict meetings.

The Jacksonville subdistrict should be recognized because of the large number of **Methodist Women** subscriptions. In one church with a Woman's Society membership of 90, there are 58 subscriptions to **The Methodist Woman** and eleven combination subscriptions.

Although we have some unorganized churches in the district, we do show an increase of 59 members.

The New Bern District meeting was held at St. James Church, Newport, with a large attendance. Rev. Hugh Waldrop of Fremont was the guest speaker, using as his subject "Frontiers That Call Us." He told of his experiences in South America where he spent some time in the summer of 1963 as a visiting minister.

A highlight of the year was the Conference Annual Meeting, which was held in the district at Jarvis Memorial Church in Greenville. The hospitality and cordiality of the host church was outstanding, as was the total program including the excellent speakers and the music.

Due to personal reasons, the following district officers have retired: the president, Mrs. John F. Wooten; the secretary of Mission Education, Mrs. L. C. Swink; the secretary of Christian Social Service, Mrs. Ray West; and the student secretary, Mrs. Frank Chapman. The newly elected officers are: Mrs. Howard Rhodes, president; Mrs. Irving Cook, vice-president; Mrs. Harold Leatherman, secretary of Mission Education; Mrs. H. D. Hall, secretary of Christian Social Relations; and Mrs. M. S. Amspacher, secretary of Student Work.

As I leave you as president of the district, I do so with deep thankfulness for the privilege of serving in this office and regret that it was necessary to resign.

As we look back over the closing quadrennium and year, we do so with pleasure and gratitude for the progress shown. Each individual woman has had a share in making the New Bern District what it is.

Mrs. John F. Wooten, President
Mrs. J. H. Ipock, Secretary of Promotion

RALEIGH DISTRICT

Number of Societies, 89; Guilds, 23

LOCAL SOCIETY	New Members	Number District or Circuit Members	Total Membership	Number Study Classes	Number Subscribers to Methodist Woman	Number Subscribers to World Outlook	Amount sent District Treasurer on Pledge	Week of Prayer Offering	Amount sent for Supply Work	Total Amount sent to District Treasurer
Angier	....	....	26	4	....	....	$ 80.00	$ 7.21	$ 8.00	$ 149.81
Apex	3	....	42	4	4	2	100.00	40.00	12.00	220.20
Bailey: Bailey	2	....	45	3	....	....	100.00	13.85	22.00	179.85
Pleasant Grove	....	....	....	....	....	....	Disbanded	....	....	....
Benson: Benson	....	....	70	3	7	3	220.00	22.95	36.00	325.45
Elevation	4	....	16	....	5	....	56.00	11.90	11.00	83.50
Bethlehem-Shady Grove:										
Bethlehem	....	....	16	3	2	3	108.00	68.50	18.00	223.20
Shady Grove	....	....	23	4	4	3	44.75	14.80	12.00	90.08
Cary: First	8	....	75	1	25	15	375.00	18.50	33.50	629.20
White Plains	8	....	39	2	8	3	40.00	....	6.00	51.60
Clayton: (Calvary)	....	....	....	....	Circle goes to Horne Memorial					
Horne Memorial	1	....	38	3	8	1	100.00	10.70	48.00	246.42
Coats: Pleasant Plains	2	....	22	....	....	....	50.45	11.00	12.00	77.45
Coats	1	....	23	....	....	....	....	....	....	....
Dunn: Divine Street	3	....	107	4	31	7	500.00	45.50	36.00	862.66
Leslie (Calvary)	....	....	....	....	No Organization					
Ebenezer (Raleigh)	9	....	49	3	14	4	40.00	....	26.00	70.00
Elizabeth	2	....	15	....	....	....	40.00	4.50	6.00	64.30
Erwin	....	....	64	2	9	1	280.00	10.32	48.00	386.97
Franklin: Ebenezer	....	1	....	....	....	....	....	....	....	....
Piney Grove	3	....	16	....	....	....	11.00	....	25.00	49.90
Franklinton: Franklinton	....	....	64	4	16	5	232.88	17.20	46.00	333.48
Wesley (Lsbg)	....	....	....	....	Circle goes to Franklinton					
Fuquay Springs	4	....	77	4	25	6	300.00	58.05	32.50	450.05
Garner	4	....	157	4	15	14	400.00	35.39	36.00	578.00
Gillburg: Gillburg	1	....	20	3	4	....	56.00	21.17	8.00	85.17
Mt. Carmel	....	....	17	....	3	....	9.00	....	11.00	23.40
Harris Chapel	....	....	12	3	5	....	25.00	21.63	4.00	53.23
Hendersons: City Road	....	....	25	4	....	....	80.00	10.00	16.00	115.00
First	10	....	243	3	16	6	1,200.00	154.84	128.00	1,935.14
White Memorial	....	....	17	4	4	1	45.60	6.00	12.00	72.89
Wesley	....	....	8	1	3	....	14.00	....	8.00	25.40
Hollands-Mt. Zion: Hollands	1	....	37	3	6	1	75.85	11.00	22.00	118.85
Mt. Zion	1	....	36	2	6	....	38.34	5.12	6.00	53.46
Holly Springs	....	....	18	4	1	1	71.00	8.00	8.00	90.60
Jerusalem-Zion: Jesusalem	....	....	24	....	....	....	60.00	....	14.00	89.16
Zion (VW)	....	....	22	5	3	....	60.00	5.70	16.00	96.40
Kipling-Cokesbury:										
Cokesbury...(CF)	5	....	18	4	3	3	60.00	6.00	5.00	76.00
Kipling	....	....	37	2	9	....	279.50	25.50	26.00	373.40
Kittrell-Plank Chapel:										
Kittrell	....	....	11	3	1	....	42.25	4.25	2.50	59.00
Plank Chapel	1	....	37	5	8	5	321.10	18.75	39.00	429.35
Knightdale	3	....	40	3	8	....	72.00	6.74	20.00	160.94
Lillington	1	....	64	4	24	6	200.00	86.00	50.00	446.73
Linden: Parker's Grove	....	....	18	....	5	1	94.00	41.00	30.00	198.50
Louisburg	2	....	67	4	13	6	200.00	17.25	46.00	316.25
Louisburg Ct.: Bunn	....	....	16	....	3	....	29.00	....	10.00	52.40
Hill King	....	....	....	....	No Society					
Leahs Chapel	....	....	9	....	6	2	40.00	....	8.00	58.00
Shiloh	....	....	18	....	....	....	10.00	....	3.00	15.00
Macon: Hebron	....	....	10	2	....	....	40.00	....	3.00	46.20
Macon	....	....	25	3	12	12	228.00	62.00	40.00	390.00
Warren Plains	2	....	19	....	....	....	50.00	5.75	10.00	73.75
Mamers: Cools Springs	....	....	12	1	....	....	40.00	10.00	10.00	62.60
Mt. Ariel	....	....	7	2	3	3	....	....	....	....
Union	....	....	17	1	....	....	20.00	....	8.00	31.40
Woodside	....	1	....	....	....	....	3.00	....	....	3.00
Middleburg: Cokesbury (VW)	1	....	31	4	....	....	45.00	....	33.00	78.00
Drewry	....	....	13	4	1	1	40.00	....	12.00	68.80
Middleburg	1	....	24	4	....	....	52.50	....	14.00	73.80

LOCAL SOCIETY	New Members	Number District or Circuit Members	Total Membership	Number Study Classes	Number Subscribers to Methodist Woman	Number Subscribers to World Outlook	Amount sent District Treasurer on Pledge	Week of Prayer Offering	Amount sent for Supply Work	Total Amount sent to District Treasurer
Middlesex	....	....	17	2	3	....	$ 57.75	$ 24.00	$ 10.00	$ 98.15
Mt Pleasant	1	....	44	3	....	....	54.50	....	6.00	69.50
Norlina	3	....	61	4	11	3	305.00	11.00	34.00	374.20
Raleigh: Benson Memorial	....	....	....	New	church	....	No Organization	....	....	....
Cokesbury	2	....	15	2	1	1	34.00	....	11.00	46.50
Edenton Street	18	....	462	4	108	93	4,200.00	349.23	170.00	6,230.11
Fairmont	1	....	131	4	55	30	900.00	61.89	60.00	1,542.01
Hayes Barton	6	....	283	3	44	29	1,900.00	72.05	124.00	3,028.01
Highland	8	....	108	3	15	4	470.00	56.21	94.00	705.21
Jenkins Memorial	....	....	57	....	8	6	250.00	....	40.00	300.00
Layden Memorial	1	....	29	....	....	....	32.00	....	12.00	60.60
Longview	1	....	93	....	15	10	440.00	15.30	140.00	702.73
Macedonia	2	....	41	3	10	7	80.00	14.00	14.00	277.92
Millbrook	2	....	41	1	5	2	267.85	17.50	20.00	365.35
Pleasant Grove	4	....	31	....	....	....	82.49	....	4.00	90.09
St. James	11	....	83	....	13	10	263.15	9.35	10.00	343.60
St. Mark	18	....	61	2	12	7	150.00	34.50	16.00	276.70
Trinity	4	....	99	1	16	3	650.00	42.00	96.00	862.60
Wesley Memorial	1	....	52	3	6	1	250.00	22.60	32.00	378.60
Westover	....	....	39	2	20	2	200.00	....	28.00	271.37
Wynnewood Park	....	....	22	1	....	....	49.35	....	14.25	77.80
Rehobeth	1	....	28	5	4	2	40.00	5.00	10.00	75.78
Sims	4	....	46	....	1	....	16.50	10.66	13.50	40.66
Spring Hill	15	....	49	1	1	1	80.00	....	20.00	111.80
Tabernacle....(VW)	1	....	33	3	3	3	43.00	23.00	15.00	93.00
Trinity (Franklin County)	....	....	37	4	....	....	152.60	....	23.00	209.80
Union Chapel	....	....	41	1	....	....	100.00	12.00	22.00	159.00
Vance: Flat Rock	....	....	23	1	1	1	50.00	....	16.00	71.40
Spring Valley	2	....	27	4	6	....	80.00	4.61	14.00	123.61
Wake Forest-Youngsville:										
Wake Forest	5	....	43	4	13	7	110.00	46.75	25.00	320.25
Youngsville	....	....	11	....	1	....	12.00	10.00	3.00	26.20
Warren: Prospect	....	....	....	....	....	No	Society	....	....	....
Providence	....	....	22	3	3	....	69.25	....	10.00	88.65
Shocco	....	....	19	3	6	2	132.50	35.00	26.00	263.30
Warrenton: Wesley Memorial	....	....	79	4	7	2	630.00	123.75	52.00	848.20
Wendell	4	....	68	2	10	8	163.25	13.80	8.00	199.95
Zebulon	....	....	54	....	1	11	160.00	10.00	44.00	268.33
W.S.C.S. Totals	198	2	4390	....	....	....	$19,107.41	$1,941.27	$2,332.75	$29,874.81
WESLEYAN SERVICE GUILD										
Cary: First Church	1	....	26	2	4	2	181.63	27.25	20.00	320.94
Clayton: Horne Memorial	3	....	16	2	5	1	49.04	....	12.02	89.31
Dunn: Divine Street	2	...	35	3	8	8	160.00	22.15	20.00	367.85
Fuquay Springs	....	....	17	3	5	5	132.00	11.00	14.00	192.00
Henderson: First Church	1	....	39	....	....	....	300.00	64.50	50.00	517.25
Louisburg	1	....	18	2	3	3	120.00	38.00	10.25	215.75
Raleigh.....										
Edenton St.: Unit 1	....	....	16	....	6	7	250.00	17.10	8.00	279.60
Unit 2	1	....	19	1	....	....	200.00	....	4.00	210.50
Unit 3	4	....	13	....	4	6	75.00	9.25	4.00	121.05
Unit 4	3	....	27	3	4	4	382.00	12.90	10.00	506.52
Unit 5	1	....	39	1	4	4	360.00	31.85	15.00	554.83
Unit 6	2	....	23	1	4	3	300.00	28.33	10.00	383.18
Unit 7	....	....	14	3	3	....	300.00	34.50	8.00	402.00
Fairmont: Unit 1	....	....	12	3	....	....	102.50	14.00	5.00	172.00
Unit 2	1	....	12	2	3	3	101.00	10.50	6.00	170.67
Unit 3	1	....	12	4	6	4	100.00	11.00	6.50	237.45
Unit 4	2	....	17	1	10	2	210.00	20.00	5.00	339.80
Unit 5	6	....	14	1	8	5	120.00	8.00	4.00	173.25
Hayes Barton: Unit 1	....	....	25	....	1	1	75.00	....	10.00	118.25
Unit 2	3	....	25	....	4	....	125.00	23.00	10.00	215.75
Highland	8	....	21	1	2	....	80.00	12.00	15.00	148.90
Trinity	3	....	18	....	4	....	167.00	20.50	19.25	236.50
Westover	1	....	21	1	5	5	108.00	....	....	112.40
W.S.G. Total	44	....	479	34	93	63	$ 3,998.17	$ 377.83	$ 269.02	$ 6,085.75
W.S.C.S. Total	198	2	4390	....	....	....	19,107.41	1,941.27	2,332.75	29,874.81
GRAND TOTAL	242	2	4869	34	93	63	23,105.58	2,319.10	2,601.77	35,960.56

Do you find it shocking to see the effects of the changing times on our church and its program? Along with the advantages come disadvantages also. One year ago the Raleigh District Woman's Society of Christian Service was disturbed over the fact that, although the Methodist Discipline states "there shall be a Woman's Society in every Methodist Church" still only about fifty per cent of our church women are members of the Women's Society of Christian Service or the Wesleyan Service Guild, the segment for employed women.

The same problem is with us today accompanied now with another and even more alarming fact. The Raleigh District Woman's Society, for the first time, has suffered a loss in membership, as has every district in the Conference. We are deeply concerned and greatly disturbed over this distressing and disappointing situation. We implore your prayers and help as together we seek to win our women for service for Christ.

In the Raleigh District the total membership is 4,731 with a decrease of 22 members from last year. Included in this number is the 449 members of the Wesleyan Service Guild, an important segment of the Woman's Society of Christian Service. The total funds sent to the conference treasurer amounted to $35,127.01 including a total of $6,101.43 contributed by the Wesleyan Service Guild. This represents a financial gain of $1,123.39 over the previous year in spite of the loss in our membership.

A highlight of the 1963 Annual District Meeting was the announcement that one of the Raleigh District young women had been accepted for deaconess work by the Woman's Division. Miss Bernice Ballance of Dunn, was commissioned January 24 of this year at Buck Hill Falls, Pa. She merits our love, prayers, and encouragement.

Because Raleigh District still is not completely organized, having only 89 societies and two district members in unorganized churches, along with the fact that many of our societies are weak and need help, the leadership of the district is concerned and is seeking some solution to this very grave problem. As a result, and after much study and help from our district superintendent, Mrs. H. A. Davis, Mrs. H. C. Turlington and others, the executive committee voted to adopt a pilot project of exploring and/or finding and supporting a field worker to work with these weaker churches to help them strengthen their total program. A committee, consisting of the district superintendent, Mrs. H. A. Davis, and Mrs. John W. Crawford, is studying the needs and is working on a job analysis for such a worker. The committee needs your suggestions and support as together we seek to fill these unmet needs in our district.

Will you as a Christian and member of the Methodist Church and Woman's Society of Christian Service join hands with all others in a rededication of self and renewal of efforts to strengthen our church through more love and greater service in the local society and the Raleigh District Woman's Society of Christian Service?

"The stairs of opportunity are sometimes hard to climb;
And that can be done by one step at a time;
But he who would go to the top ne'er sits down and despairs;
Instead of staring up those steps he just steps up the stairs."

—Unknown

Mrs. John W. Crawford, President

ROCKY MOUNT DISTRICT

Number of Societies, 91; Guilds, 7

LOCAL SOCIETY	New Members	Number District or Circuit Members	Total Membership	Number Study Classes	Number Subscribers to Methodist Woman	Number Subscribers to World Outlook	Amount sent District Treasurer on Pledge	Week of Prayer Offering	Amount sent for Supply Work	Total Amount sent to District Treasurer
Aulander: Aulander	....	....	14	....	3	3	$ 78.00	$ 7.25	$ 8.00	$ 95.25
Colerain	....	....	16	....	1	1	77.00	22.00	16.00	118.60
Lewiston....DM	....	1	....	....	....	....	10.00	....	....	....
Battleboro: Battleboro	1	....	31	....	3	3	130.00	16.75	22.00	179.95
McTyeire	....	....	11	....	....	....	32.00	....	9.00	46.00
Bethel	4	....	132	4	38	10	1,000.00	150.00	74.00	2,420.40
Calvary: Calvary	1	....	22	....	1	1	40.00	....	8.00	56.60
Corinth	3	....	20	....	....	....	31.00	....	....	35.50
Weaver's Chapel	....	....	17	....	1	1	33.00	3.00	12.00	59.61
Conway	3	....	54	....	8	6	388.00	48.60	40.00	527.00
Elm City	1	....	70	....	9	5	223.89	35.60	26.00	401.69
Enfield	2	....	108	....	28	8	593.55	29.19	54.00	888.54
Evansdale-Black Creek:										
Black Creek	....	....	37	....	8	5	110.00	15.00	12.00	153.00
Evansdale	4	....	40	....	13	....	60.00	20.00	24.00	154.40
Gaston	....	....	44	....	6	....	120.00	5.50	18.00	153.50
Halifax: Ebenezer	1	....	26	....	3	....	50.00	4.50	16.00	81.50
Halifax	....	....	34	....	6	5	55.00	5.00	30.00	106.80
Pierces	....	....	15	....	....	....	30.00	1.00	8.00	42.00
Hawkins-Tabor: Hawkins	1	....	21	....	7	4	59.45	3.20	12.00	89.20
Tabor	1	....	35	....	3	3	61.00	11.15	18.00	95.15
Hobgood: Hobgood	....	....	18	....	5	....	44.00	....	12.00	59.80
Williams Chapel	....	....	15	....	4	....	30.00	5.00	12.00	51.00
Hornes-Mt. Zion: Hornes	....	....	30	....	....	....	38.00	....	7.00	48.00
Mt. Zion	1	....	23	....	8	1	60.00	56.70	12.00	157.83
Jamesville: Holly Spring	....	....	32	....	6	....	100.00	14.64	18.00	159.11
Jamesville	....	....	12	....	3	3	5.00	2.00	12.00	21.20
Siloam	1	....	16	....	....	....	2.00	....	2.00	6.40
Wares.... DM	....	1	....	....	....	....	....	....	....	....
Littleton-Bethel....CM	....	1	....	....	....	....	....	....	....	....
Littleton	3	....	51	....	....	....	300.00	52.00	22.00	472.20
Milwaukee: Bethany	....	....	39	....	8	1	242.25	46.00	24.00	355.05
Severn	....	....	11	....	7	2	79.00	14.00	21.00	121.20
Zion	....	....	32	....	7	1	232.11	21.31	41.00	388.71
Nash: Bethleham	....	....	9	....	....	....	24.00	6.50	9.00	44.30
Castalia....CM	....	1	....	....	....	....	....	....	....	....
Gold Valley	....	....	15	....	....	....	30.00	3.75	8.00	50.16
White Oak	....	....	14	....	1	1	30.00	7.25	16.00	63.05
Nashville	....	....	90	....	....	....	455.00	21.80	30.00	575.60
Northampton: Jackson	....	....	59	....	6	13	380.00	70.45	30.00	526.25
Lasker....CM	....	1	....	....	....	....	....	....	....	....
New Hope	....	....	34	....	5	....	178.00	18.00	20.00	247.60
Rehoboth	3	....	29	....	2	1	60.00	....	16.00	80.30
Pinetops: Conetoe	....	....	23	....	12	9	50.00	....	17.00	111.59
Pinetops	1	....	26	....	12	2	105.00	21.25	18.00	234.85
Red Oak-Yorks: Red Oak	....	....	23	....	....	....	110.00	22.00	18.00	159.20
Yorks	1	....	13	....	1	1	90.00	25.65	6.00	135.45
Rich Square: Pinners...CM	....	1	....	....	....	....	....	....	....	....
Rich Square	...1	....	61	....	15	7	300.00	42.00	46.00	570.40
Roanoke Ct.: New Hope	....	....	41	....	14	....	80.00	2.50	16.00	113.48
South Rosemary	2	....	34	....	3	1	60.00	....	28.00	104.00
Roanoke Rapids: First	9	....	203	....	24	27	1,400.00	81.60	67.00	1,743.66
Rosemary	....	....	146	....	13	3	600.00	31.75	59.00	972.66
Robersonville: Hamilton	....	....	14	....	....	....	21.74	....	19.00	48.14
Robersonville	....	....	25	....	....	....	140.00	4.35	20.00	209.45
Rocky Mount: Clark Street	7	....	69	....	13	5	193.13	10.96	48.00	303.94
Englewood	....	....	97	....	17	7	450.00	19.07	50.00	579.41
First	8	....	315	....	....	....	2,150.00	95.00	136.00	2,997.84
Marvin	....	....	34	....	....	....	110.60	5.97	24.00	153.57
St. Paul	....	....	45	....	3	....	64.00	5.29	36.00	124.69
Sandy Cross: Maple Creek	....	....	8	....	....	....	20.00	4.00	4.00	29.60
Sandy Cross	....	....	25	....	....	....	36.00	....	11.00	77.00
Stanhope	....	....	6	....	1	1	12.00	11.00	4.00	28.20

LOCAL SOCIETY	New Members	Number District or Circuit Members	Total Membership	Number Study Classes	Number Subscribers to Methodist Woman	Number Subscribers to World Outlook	Amount sent District Treasurer on Pledge	Week of Prayer Offering	Amount sent for Supply Work	Total Amount sent to District Treasurer
Scotland Neck	12	....	73	....	16	1	$ 151.00	$ 21.35	$ 35.00	$ 254.75
Seaboard: Concord	....	....	12	....	....	....	7.69	3.51	3.00	16.60
Pleasant Grove	....	....	44	....	13	4	252.50	31.50	46.00	448.20
Seaboard	....	....	28	....	3	2	240.00	40.00	42.00	384.30
Sharon	....	....	27	....	....	....	121.00	22.06	30.00	178.06
Smith	....	....	40	....	10	4	72.00	14.06	20.00	148.90
Spring Church-Garysburg:										
Garysburg	....	....	19	....	5	1	130.00	43.00	26.00	257.90
Lebanon	....	....	....	....	....	....	110.00	....	8.00	131.60
Oak Grove	....	....	12	....	4	3	60.00	....	32.00	105.40
Pleasant Hill	....	....	11	....	2	....	72.00	7.35	10.00	121.10
Spring Church	....	....	23	....	8	2	80.00	13.36	26.00	199.35
Spring Hope: Gibson Mem.	....	....	41	....	....	....	250.00	43.00	23.00	339.40
Stokes: Parmele	....	....	13	....	....	....	....	....	....	....
Stokes	....	....	16	....	5	4	36.00	14.50	16.00	96.77
Vernon....DM	....	1	....	....	....	....	....	....	....	....
Tarboro: Hart-Speight: Hart.	....	....	13	....	4	2	30.00	....	....	31.60
Speight	1	....	11	....	....	....	....	....	2.00	5.00
St. James	4	....	105	4	24	4	700.00	35.00	62.00	903.80
Temperance Hall: McKendree	....	....	12	....	3	....	40.00	....	10.00	57.80
Temperance Hall	1	....	23	....	....	....	40.00	6.75	17.00	72.35
Weldon	6	....	162	....	41	8	1,375.00	52.16	56.00	1,658.28
Wesley-Memorial: Bethlehem	4	....	27	....	....	....	32.00	4.57	10.00	49.57
Monk Memorial	6	....	20	....	....	....	20.00	....	....	22.60
Wesley	....	....	14	....	....	....	14.00	4.00	12.00	40.80
West Halifax: Bethesda	....	....	10	....	....	....	40.00	6.00	8.00	59.00
Central Cross....CM	....	1	....	....	....	....	....	....	....	....
Eden	....	....	23	....	3	2	83.00	11.00	22.00	157.56
Hollister	1	....	16	....	....	....	60.00	3.50	10.00	78.90
Union	1	....	13	....	3	....	40.00	3.65	8.00	125.13
Whitakers	1	....	57	....	10	4	490.60	41.90	36.00	638.23
Williamston	....	....	91	....	5	....	725.00	37.88	56.00	963.23
Wilson: First	8	....	293	....	33	20	2,100.00	150.77	176.00	3,039.52
West Nash	6	....	49	....	10	8	80.00	37.00	14.00	149.00
Winstead	....	....	46	....	1	....	130.00	16.37	12.00	205.37
Windsor: Cashie	....	....	16	....	1	....	48.00	11.00	11.00	73.20
White Oak....CM	....	1	....	....	....	....	....	....	....	....
Windsor	1	....	54	....	7	4	148.00	14.75	24.00	223.81
Woodland	1	....	28	....	....	....	100.00	....	20.00	133.60
W.S.C.S. Total	112	9	3926	8	2419	214	$19,331.51	$1,792.96	$2,252.00	$29,202.56
WESLEYAN SERVICE GUILD										
Conetoe	1	....	20	1	2	....	57.00	....	21.50	121.89
Pinetops	....	....	21	1	3	3	55.00	5.50	9.50	119.00
Rocky Mount: First	4	....	68	....	....	....	400.00	28.55	21.50	571.50
Clark Street	1	....	17	....	2	....	50.00	2.60	21.50	85.50
Lena Gray	2	....	6	....	....	....	20.00	....	3.61	40.36
St. Paul	....	....	13	....	....	....	100.00	2.69	13.50	132.94
Wilson	1	....	30	....	....	....	200.00	17.50	29.50	279.00
W.S.G. Total	9	....	175	2	7	3	$ 882.00	$ 56.84	$ 122.61	$ 1,350.19
W.S.C.S. Total	112	....	....	8	2419	214	19,331.51	1,792.96	2,252.00	29,202.56
GRAND TOTAL	121	....	4101	10	2426	217	$20,213.51	$1,849.80	$2,374.61	$30,552.75

The final year of the quadrennium has come to a close and it is time to measure progress. This is a rather difficult task because growth cannot always be measured in numbers. The figures and statements which follow will tell of the tangible things which manifest growth—but we feel that our district is growing and will continue to grow in the things that are intangible.

Two of the most outstanding achievements have been the visitation of the unorganized societies by two of the district officers, and a survey to locate all women members of the church who do not belong to the Woman's Society of

Christian Service. Both of these visitations were an outgrowth of the 25th Anniversary observance which has a goal of an increase in membership and an increase in giving.

The Spiritual Life Retreat was held in June at Wesleyan College in our own district. This was a rich experience for those who took advantage of this opportunity.

Thirty-four from the Rocky Mount District registered for the annual School of Missions at Duke University. This was a decrease in registration from the two previous years, but we hope that this did not indicate a backward trend.

Marvin Church in Rocky Mount was host to the Educational Seminar in September. The four studies were taught by well prepared teachers, Mrs. P. F. Newton, Mrs. J. C. Shearon, Mrs. J. W. Benson, and Miss Camille Staton.

The Fall Executive Meeting was held in the home of Mrs. Harold Braswell in Whitakers. Attendance was excellent and we were honored that our district superintendent, Rev. J. W. Page, met with us.

In October, the four subdistrict meetings were held with two of our conference officers as inspirational speakers, Mrs. J. E. Sponenberg and Mrs. T. S. Newbold. The work of the district was entitled "To Tell the Truth" and was modeled from the TV program.

Mrs. Lena Gray, chairman of the Wesleyan Service Guild, entertained the January Executive Meeting in the YWCA in Rocky Mount. Co-hostesses were Mrs. J. C. Reynolds, Mrs. Ira Moore, and Mrs. T. S. Newbold. As usual, attendance was good.

The Annual District Meeting was entertained by the Rich Square Woman's Society. Rev. Dennis Dutton, a Crusade Scholar from Malaya, was the guest speaker. His wife, Em, attended with him. The work of the district was in the form of a "hat fashion show" and proved entertaining as well as informative. Attendance exceeded 200.

Our spring subdistrict meetings were held in April with four outstanding women from the districts as inspirational speakers. They were Mrs. Pierce Johnson, Mrs. Taylor Oakes, Mrs. Fred Louis Johnson, and Mrs. John Chase. The work of the district was in the form of a skit "On Trial." More than 550 women representing 60 local societies attended.

This report cannot be concluded without praise and thanksgiving for the most dedicated, loyal and original group of Woman's Society and Wesleyan Service Guild officers that can be found. Then too, praise must go to the loyal group of local women who have been willing and able to carry out their tasks under the leadership and guidance of their district and subdistrict officers.

Let us hope that we will continue to "grow in wisdom and stature and in favor with God and Man."

Miss Camille Staton, President
Mrs. Bill Adler, Secretary of Promotion,

WILMINGTON DISTRICT REPORT

Number of Societies, 73; Guilds, 5

LOCAL SOCIETY	New Members	Number District or Circuit Members	Total Membership	Number Study Classes	Number Subscribers to Methodist Woman	Number Subscribers to World Outlook	Amount sent District Treasurer on Pledge	Week of Prayer Offering	Amount sent for Supply Work	Total Amount sent to District Treasurer
Bethesda: Orrun	4	....	89	1	9	7	$ 165.35	4.00	14.25	199.60
Bluefield	....	....	11	....	....	....	4.00	....	....	10.39
Bolivia: Bethel	....	....	35	3	8	....	47.75	10.00	12.75	88.85
Concord	....	....	....	....	....	....	....	....	....	....
Bolton: Shiloh	....	....	16	5	6	....	48.00	6.75	17.50	96.05
Weyman	1	....	21	3	3	....	44.00	....	11.25	59.05
Burgaw: Burgaw	2	....	69	4	8	5	260.00	34.86	75.50	441.95
Watha	....	....	....	....	....	....	....	....	....	....
Carolina Beach: St. Pauls	....	....	53	3	19	2	185.00	4.20	63.50	293.30
Carver's Creek:										
Bladen Springs	....	....	8	2	....	1	6.50	6.00	....	13.70
Carver's Creek	....	24	24	2	4	4	68.68	16.08	25.00	112.96
Cerro Cordo-Olivet:										
Cerro Gordo	....	....	14	4	6	....	70.00	15.00	28.50	131.30
Olivet	....	....	16	3	6	....	130.00	15.00	25.00	178.80
Chadborn	2	....	30	4	28	16	138.75	29.12	16.25	189.32
Clarkton	....	....	19	2	6	1	50.00	27.00	24.00	104.60
Collins Chapel:										
Collins Chapel	....	....	19	2	1	1	....	....	....	7.60
Philadelphus	....	....	....	....	....	....	20.00	....	4.00	25.00
Evergreen	....	....	17	....	....	....	47.00	11.91	14.50	88.00
Council	....	....	....	....	....	....	....	....	....	....
Dublin	....	....	....	....	....	....	....	....	....	....
Pleasant Grove	....	....	....	....	....	....	....	....	....	....
Purdie	....	....	....	....	....	....	....	....	....	....
Singletary	....	....	18	1	....	....	29.35	....	27.50	56.85
Elizabethtown: Trinity	1	....	105	5	35	24	700.00	60.45	140.00	1,119.36
Fair Bluff	....	....	38	5	6	4	140.00	53.50	37.50	272.00
Fairmont: Trinity	....	....	74	3	12	1	900.00	102.00	112.00	1,180.50
Kelly: Trinity	....	....	....	....	....	....	....	....	....	....
Hallsboro	....	....	23	3	1	1	70.00	9.08	7.50	92.94
Lake Waccamaw	1	....	38	3	7	1	53.00	6.00	24.50	106.01
Lumberton: Asbury	2	....	14	1	3	2	50.00	6.25	....	58.26
Chestnut Street	15	....	170	3	34	21	1,200.00	108.21	98.50	1,555.03
West Branch Street	....	....	....	....	....	....	....	....	....	....
Pineview	1	....	15	2	6	....	20.00	5.75	....	25.75
Lumberton: Barkers	....	....	24	....	....	....	60.50	3.85	8.00	72.35
Regan	....	....	18	....	2	....	85.00	5.00	10.25	103.85
Smith's	....	....	11	1	....	....	35.26	1.30	4.00	41.56
Old Dock: Bethesda	....	....	22	....	6	....	10.00	....	4.25	29.27
Old Dock	3	....	12	....	....	....	2.75	....	2.75	5.50
Shiloh	....	....	17	....	....	....	10.00	....	2.00	12.00
Pembroke: First	....	....	25	3	7	7	125.00	11.00	13.65	163.18
Pembroke Ct.: Buie	....	....	....	....	....	....	....	....	....	....
Calvary	....	....	18	1	....	....	78.00	8.35	29.50	148.35
Pleasant Grove: Ashpole	....	....	17	....	2	....	21.00	....	4.50	27.50
Pleasant Grove	....	....	12	....	....	....	10.00	....	1.00	14.00
Prospect	....	....	25	3	....	....	45.00	....	37.75	90.75
Reiglewood: Wesley	2	....	25	2	11	6	75.00	3.81	8.25	92.66
Rocky Point: Herrings	....	....	27	5	1	1	40.00	6.25	18.00	69.65
Jordan's Chapel	....	....	13	....	....	....	3.00	3.35	....	6.35
Rocky Point	....	....	21	4	2	200	150.00	5.75	23.25	183.40
Rowland: Centenary	1	....	79	2	7	4	300.00	62.56	25.50	452.86
Purvis	....	....	70	....	....	....	40.00	....	6.25	49.25
Sandy Plains	....	....	11	....	...	....	15.00	....	....	15.00
Hickory Grove	....	....	....	....	....	....	....	....	....	....
Scott's Hill: Hamstead	....	....	....	....	....	....	....	....	....	....
Union	....	....	....	....	....	....	....	....	....	....
Wesleyan Chapel	....	....	15	....	....	....	20.00	....	....	84.00
Shallotte: Camp	....	....	31	4	5	5	80.00	4.00	40.00	130.60
Shallotte Circuit:										
Andrew's Chapel	....	....	15	4	2	1	16.00	....	....	19.00

LOCAL SOCIETY	New Members	Number District or Circuit Members	Total Membership	Number Study Classes	Number Subscribers to Methodist Woman	Number Subscribers to World Outlook	Amount sent District Treasurer on Pledge	Week of Prayer Offering	Amount sent for Supply Work	Total Amount sent to District Treasurer
Dixon Chapel	....	....	....	....	....	....	$	$	$	$ ....
Sharon	....	....	....	....	....	....	....	....	....	....
Village Point	....	....	12	2	1	....	34.25	4.10	17.25	59.00
Sneed's Ferry:										
Carrol's Chapel	....	....	35	3	....	....	80.00	11.85	5.00	160.77
Southport: Trinity	5	....	45	2	....	....	125.00	....	39.25	172.75
Tabor City: St. Paul	....	....	59	3	3	3	225.00	20.25	45.50	442.85
Town Creek: Shiloh	....	....	12	5	1	1	12.00	2.00	9.25	25.65
Zion	....	....	13	3	3	2	150.00	15.00	22.50	215.40
Verona	....	....	15	3	1	....	49.50	4.50	11.25	106.70
Waccamaw: Bethel	....	....	17	1	....	....	24.00	....	10.00	34.00
Lebanon	....	....	13	3	3	1	20.00	....	6.00	28.00
Pireway	...	....	13	....	....	....	40.00	....	12.00	52.00
Wesley's Chapel	....	....	15	....	....	....	20.00	....	4.00	84.00
Whiteville	1	....	93	3	22	7	450.00	42.80	91.24	757.45
Whiteville Ct.:										
Bishop Springs	....	....	22	1	2	....	40.00	....	9.50	58.10
Peace	....	....	13	5	7	....	89.00	5.00	9.00	128.30
Wilmington: Devon Park	5	....	22	2	6	5	90.00	11.82	....	126.82
Epworth	....	....	25	....	....	....	21.00	....	4.50	28.55
Fifth Avenue	3	....	133	5	22	8	800.00	29.03	188.50	1,136.68
Grace	15	....	180	5	29	14	1,500.00	46.11	97.00	1,981.34
Pine Valley	3	....	20	2	4	....	45.00	....	4.00	56.60
Oleander	....	....	29	2	1	....	65.00	6.25	16.25	109.22
Sunset Park	....	....	68	3	10	5	165.00	13.10	28.00	255.40
Trinity	5	....	240	5	22	14	2,100.00	139.00	145.00	2,571.87
Wesley Memorial	16	....	98	4	13	13	540.00	16.46	70.50	802.10
Wrightsboro	6	....	49	1	....	....	75.00	2.00	7.52	88.72
Wrightsville	5	....	25	....	....	....	250.00	10.00	35.50	400.73
Yaupon Beach	....	....	18	....	1	....	60.00	4.45	13.50	83.15
W.S.C.S. Total	**100**	**....**	**706**	**159**	**231**	**194**	**$12,823.89**	**$1,040.96**	**$1,916.41**	**$18,227.98**
WESLEYAN SERVICE GUILD										
Fairmont: Trinity	....	....	21	....	3	1	100.00	6.50	12.00	150.50
Whiteville	1	....	40	2	2	1	225.50	13.00	20.00	369.00
Wilmington: Grace	....	....	18	4	4	....	78.26	18.00	30.00	220.79
Wesley Memorial No. 1	....	....	15	1	4	4	60.00	....	20.10	101.60
Wesley Memorial No. 2	6	....	19	....	5	5	75.00	3.00	17.20	121.70
W.S.G. Total	**7**	**....**	**113**	**7**	**18**	**11**	**538.76**	**40.50**	**99.30**	**963.59**
W.S.C.S. Total	**100**	**....**	**2706**	**159**	**231**	**194**	**12,823.89**	**1,040.96**	**1,916.41**	**18,227.98**
GRAND TOTAL	**107**	**....**	**2819**	**166**	**249**	**205**	**$13,362.65**	**$1,081.46**	**$2,015.71**	**$19,191.57**

We feel the Wilmington District had a good year, but we are hoping for greater accomplishments in the year ahead.

During this past year we lost all of the churches in the Robeson Subdistrict to the Fayetteville District. This took a total of 18 socities. In the same move we gained the Burgaw Subdistrict, which consists of ten socities.

Our Executive Committee meetings, which were held in Whiteville and Clarkton respectively, were well attended by the district officers and also the subdistrict leaders.

Mrs. W. L. Hickman, District Secretary of Missionary Education planned two seminars for us this year. This was the first year that our district had attempted two seminars. But they were well attended. One was held at Trinity, Elizabethtown, and the other at Sunset Park, Wilmington.

On April 9, 1964, our Annual District Meeting was held at Fifth Avenue Methodist Church, Wilmington. Mrs. Warner Heston, our District Vice-President,

planned an inspiring program. We had as our guest speaker, Dr. Thor Hall of Duke Divinity School.

The Wilmington District has been represented at all Conference Executive meetings, the School of Missions, and the Annual Conference.

Again we would like to express our appreciation to all who gave their time, talents, prayers and gifts to further His Kingdom.

Mrs. Albert E. Goldfinch, President
Mrs. C. B. Hicks, Secretary of Promotion

CONSTITUTION AND BY-LAWS

The Constitution and By-Laws of the Conference, District, and Local Societies may be found in CONSTITUTION AND BY-LAWS which is now in the process of revision by the Woman's Division. Below are the additional By-Laws of the North Carolina Conference, District, and Local Societies.

BY-LAWS OF THE NORTH CAROLINA CONFERENCE WOMAN'S SOCIETY OF CHRISTIAN SERVICE

ARTICLE 1. The voting membership of the North Carolina Conference Woman's Society of Christian Service shall be composed of one delegate or alternate from each society, one guild delegate or alternate from each church, the conference executive committee, former conference presidents, subdistrict leaders, and seven other officers from each district, one of whom shall be the secretary of Promotion.

ARTICLE 2. The society shall meet annually and include three days.

ARTICLE 3. *Section 1* The election of officers shall be held biennially, voting to be by printed ballot, or voice vote.

Section 2. Officers shall be divided into two groups (for the purpose of a system of rotations in elections), as follows:

Group I. President, recording secretary, secretary of Christian Social Relations, secretary of Youth Work, secretary of Literature, secretary of Supply Work, secretary of Missionary Personnel.

Group II. Vice-president, treasurer, secretary of Promotion, secretary of Missionary Education and Service, secretary for Campus Ministry, secretary of Children's Work, secretary of Spiritual Life, and secretary of the Wesleyan Service Guild (for confirmation).

Section 3. No officer or secretary of a line of work shall hold the same office for more than four consecutive years, with the possible exception of the treasurer who may serve eight years. One year or less of an unexpired term shall not be considered a term. Officers shall take office June 1st, following election.

Section 4. Vacancies occurring ad interim in offices or chairmen of committees of the society shall be filled by the executive committee upon the nomination of the Committee on Nominations.

ARTICLE 4. The Executive Committee shall be composed of the conference officers, district presidents, chairman of public relations, chairmen of conference standing committees, the immediate past president of the conference society for the quadrennium following her retirement, and all members of the Woman's Division of Christian Service and the officers of the jurisdiction society residing within the bounds of the conference. The district secretaries of Promotion shall be invited to attend the meetings, without vote.

ARTICLE 6. In addition to the standing committees, named in the Woman's Division by-laws, there shall be a Committee on By-Laws, a Committee on Committees, a Committee on Policy, a Committee on Missionary Personnel, and a Historical Committee.

ARTICLE 7. The Committee on By-Laws shall be composed of the president, recording secretary, secretary of Promotion, secretary of the Wesleyan Service Guild, and one or more members from the body.

ARTICLE 8. The Committee on Committees shall be composed of the vice-president, as chairman, chairman of the Committee on Nominations, recording secretary, secretary of Promotion, and two members appointed by the president. It shall be the duty of this committee to nominate the members of the standing committee.

ARTICLE 9. There shall be a Committee on Nominations elected in the annual meeting of the conference society whose duty it shall be to find specially qualified women in the conference who may serve as officers, secretaries, chairmen of committees, except those committees which elect their chairman, and members of the Committee on Nominations. The committee shall submit these nominations to the conference society for election.

ARTICLE 10. The Committee on Policy shall be composed of the president, as chairman, vice-president, recording secretary, treasurer, secretary of the Wesleyan Service Guild, secretary of Missionary Education and Service, and such other members as authorized by the Executive Committee.

ARTICLE 11. The Committee on Missionary Personnel shall be composed of the conference secretary of Missionary Personnel, secretary of Youth Work, secretary of Campus Ministry, secretary of Wesleyan Service Guild, and the president. This committee shall have the following subcommittees: 1. Town and Country Work; 2. Urban Work; 3. Scholarship.

ARTICLE 12. The Historical Committee shall be composed of the chairman of Public Relations and three others nominated by the Committee on Committees.

ARTICLE 13. Amendments may be made to these by-laws at any annual meeting of the conference society, provided that the recommendation comes from the Executive Committee of the conference society and has been published in the *North Carolina Christian Advocate* at least thirty days prior to the annual meeting of the conference society.

DISTRICT BY-LAWS

ARTICLE 1. District officers and secretaries of Lines of Work shall be elected at an annual meeting of the District Society for a term of two years (effective in 1953). No officer or secretary shall serve more than two consecutive terms in the same office except the treasurer who may hold office not to exceed eight years.

STANDING RULES

These Standing Rules may be amended at any regular meeting of the Conference Executive Committee.

Conference

1. Robert's Rules of Order Revised shall govern at all times unless otherwise stated.

2. The annual meeting registration fee for each delegate shall be sent to the hostess society ten days before the date of the meeting. The amount of the fee shall be determined by the conference annual meeting program committee.

3. Six cents per mile will be allowed when cars are used at conference expense.

4. All standing committees, and the chairman of such committees where not otherwise stated, shall be elected by the Executive Committee, on nomination of the Committee on Committees, for a term of four years.

5. The chairman of Public Relations shall be elected by the Executive Committee, on nomination of the Committee on Nominations, for a term of four years. This term shall coincide with the terms of officers in Group II, Section 2, Article 3 of the By-Laws.

6. One Program Book, one Guide, and a year's subscription to *The Methodist Woman* and *World Outlook* shall be sent to the president of each new Society and each new Guild unit. A eyar's subscription to *The Methodist Woman* and *World Outlook* shall be sent to each new district member.

7. The year in which a conference-wide Officers' Training Day is held, secretaries of lines of work shall not call separate committee meetings unless permission is given, for some special reason, by the conference Executive Committee, and unless the expenses of all district officers are paid by the districts.

8. Conference officers shall send regular comparative reports for their lines of work to the district presidents, district secretaries of Promotion, and the conference secretary of Promotion.

9. Conference officers shall request enough report blanks from the Division to send four blanks for each report to their respective district officers.

10. The conference society shall pay the expenses of all conference executive committee members to attend conference executive committee meetings unless otherwise provided for.

11. All deaconesses or workers (both active and retired) and retired missionaries working or residing within the bounds of the conference and all conference past presidents shall be invited to attend the annual meeting at conference expense.

District

1. District treasurers shall receive and disburse all district funds, including offerings taken at district and subdistrict meetings and the educational seminars, remitting Division funds to the conference treasurer. District treasurers shall be bonded with the conference treasurer and be known as assistants to the conference treasurer. The district's treasurers books shall be audited annually.

1. One conference officer, or a conference secretary of a line of work or a worker on a conference project may be invited to attend at conference expense each district meeting to speak on subjects or projects concerning the Woman's Society.

3. The districts are requested to send, each year, to the Conference School of Missions those district officers corresponding to the conference officers subsidized to attend the Jurisdiction School of Missions.

4. The conference society will provide the expense of the members of the Study and Action Committee delegated to attend the district educational seminar.

5. District officers shall send a copy of their promotional letters to all conference officers residing within their district, and a copy to the conference chairman of Public Relations.

6. District secretaries of Promotion shall send a regular report to their subdistrict leaders.

7. The chairman of members of the district Committee on Nominations shall be elected at the annual meeting of the district society.

8. The District Executive Committee is reminded of the last sentence in Article 4 of the Constitution of the District Woman's Society of Christian Service which reads thus: The district president shall be the only district representative with vote on the conference executive committee.

9. If the district president or the district secretary of Promotion cannot attend the conference executive committee, the district president shall be responsible for sending a member of the district executive committee to the meeting as an observer without vote.

Subdistrict

1. There shall be two or more meetings of each subdistrict during the year for the purpose of inspiration, transaction of business, and study of all lines of work in the Woman's Society of Christian Service.

2. In addition to the subdistrict leader, there shall be elected an assistant leader, a secretary-treasurer and three members of the Committee on Nominations.

3. The election of officers shall be held biennially, the term of each officer to be two years, with the privilege of re-election for one additional term.

4. One conference officer or secretary of a line of work, or worker on a conference project may be invited to attend each subdistrict meeting at conference expense.

5. The subdistrict leader, in addition to being a member of the conference society, shall be a member of the district executive committee, and shall be invited to attend the annual enlarged conference executive committee meeting.

6. The expenses of the subdistrict leaders shall be paid by the districts.

7. The duties of the subdistrict leaders are: preside at all meetings of the subdistrict; plan the program in cooperation with the district program committee, including a period for the discussion of questions and problems, and once a year to request the local president to make a report of the work done in the societies; be responsible for the place of the s ubdistrict meeting and, in cooperation with the district president and the district secretary of Promotion, for publicizing same; provide for the sale of the Woman's Society literature by the district secretary of Literature at the subdistrict meeting; study the Guide, the Handbook for the secretary of Promotion, read *World Outlook*, *The Methodist Woman*, and other literature of the Woman's Society.

Local Society

1. No society or guild shall be considered organized until it has made at least one report to the district secretary of Promotion and sent a contribution of money to the district treasurer. Also, no society or guild shall be dropped from the conference roll until the district secretary of Promotion, the subdistrict leader, and the pastor of the charge shall agree that the same should be removed.

2. Local societies shall pay expenses of conference or district officers and workers on conference projects invited to attend their meetings.

TWENTIETH ANNUAL MEETING

of the

WESLEYAN SERVICE GUILD

of the

NORTH CAROLINA CONFERENCE

THEME:

"The Program That Unites Us In Witness and Service"

MARCH 14-15, 1964

THE FIRST METHODIST CHURCH

Washington, North Carolina

IN LOVING APPRECIATION

THE WESLEYAN SERVICE GUILD

of the

NORTH CAROLINA CONFERENCE

DEDICATES

ITS 1964 ANNUAL PROGRAM TO
OUR RETIRING CHAIRMAN OF SPIRITUAL LIFE

MISS LILLIE SMITH

There are many fine qualities that have made Lillie outstanding through her many years of loyal, devoted service. She has given unstintingly of her time and talents, and has loyally and faithfully served the Wesleyan Service Guild many years, both at conference and local levels. Her steadfast, Christian spirit is a blessing to all who know her. The spiritual quality of her character and leadership is an inspirationt o us all. Lillie, we love you and it is a pleasure to see you so honored.

WESLEYAN SERVICE GUILD

OFFICERS

Conference Secretary

Mrs. C. H. Boyd ..... Route 4, Box 58, New Bern

Recording Secretary

Miss Cornelia Norris ..... 706 Kooler Circle, Fayetteville

Treasurer

Mrs. Harold Mann ..... 2219 Lee Avenue, Sanford

Secretary of Promotion

Mrs. J. W. Benson ..... 908 Anderson Street, Wilson

DISTRICT SECRETARIES

Burlington

Miss Sarah Kunz ..... Box 765, Burlington

Durham

Miss Edna Crews ..... 1120 College St., Oxford

Elizabeth City

Mrs. Harry Umphlet ..... Box 129, Elizabeth City

Fayetteville

Miss Mary Lou Suddath ..... 612 Cape Fear Ave., Fayetteville

Goldsboro

Mrs. Louise Hathaway ..... 1508 Maple St., Goldsboro

Greenville

Miss Rosalie Holmes ..... Snow Hill

New Bern

Mrs. John L. Zang ..... 207 York St., Jacksonville

Raleigh

Miss Addie Jones ..... 2410 Dix St., Raleigh

Rocky Mount

Mrs. Lena Gray ..... 215 Lexington St., Rocky Mount

Sanford

Mrs. Pat H. Nixon ..... 500 Weatherspoon St., Sanford

Wilmington

Miss Carol Sledge ..... Box 95, Whiteville

CHAIRMEN OF LINES OF WORK

Spiritual Life

Mrs. Lucille Donnell ..... P. O. Box 703, Sanford

Missionary Education and Service

Mrs. Joseph W. Smith ..... 608 Normandy St., Cary

Christian Social Relations

Mrs. Fred Lemmond ..... 521 S. Main St., Laurinburg

Supply Work

Mrs. C. P. Satterwhite ..... McCain

CHAIRMEN OF COMMITTEES

Nominations

Miss Louise Clements ..... 1404 Summit Ave., Fayetteville

Public Relations

Mrs. H. W. Doub ..... Box 98, Aberdeen

Conference Guild Committee

Mrs. H. C. Turlington, President of Woman's Society of Christian Service, Box 587, Dunn

OTHER MEMBERS

Mrs. Sam A. Dunn, President of Woman's Society of Christian Service, Enfield
Mrs. Harriet Fralix, Southeastern Jurisdiction Chairman of Christian Social Relations and Chairman of Conference Long-Range Planning Committee, Box 707, Fayetteville
Mrs. T. S. Newbold (1962), Member at Large, Box 1339, Rocky Mount
Mrs. L. C. Vereen (1964), Member at Large, 2513 Colton Place, Raleigh
Mrs. Hubert A. Davis, Member of the Board of Missions, Box 6005, Raleigh

MEMBERSHIP OF LONG RANGE PLANNING COMMITTEE

President of the Woman's Society of Christian Service
Treasurer of the Woman's Society of Christian Service
Secretary of Promotion of the Woman's Society of Christian Service
Conference Secretary of the Wesleyan Service Guild
One District Secretary of the Wesleyan Service Guild
Chairman of Nominations of the Wesleyan Service Guild
Any Jurisdiction Officer of the Wesleyan Service Guild residing in Conference
One or two other members of the Wesleyan Service Guild when and if needed for special reasons.

GUILD STATISTICS

Number of units	88
Pledge	$15,540.00
Membership	2,132

ANNUAL MEETINGS

Year—Place of Meeting	*Conference Secretary*
1941-1944—None held	Mrs. R. C. Gary
1945—Raleigh, Edenton Street	Mrs. L. C. Larkin
1946—Burlington, Front Street	Mrs. L. C. Larkin
1947—Goldsboro, St. Pauls	Mrs. L. C. Larkin
1948—Fayetteville, Hay Street	Mrs. L. C. Larkin
1949—Rocky Mount, First	Mrs. L. C. Larkin
1950—Durham, Duke Memorial	Miss Sarah Godfrey
1951—Raleigh, Edenton Street	Miss Sarah Godfrey
1952—Greenville, Jarvis Memorial	Miss Sarah Godfrey
1953—Sanford, Steele Street	Miss Elsie Parker
1954—Wilmington, Grace	Mrs. Norman Wood
1955—Burlington, Front Street	Mrs. Norman Wood
1956—Kinston, Queen Street	Mrs. Norman Wood
1957—Fayetteville, Hay Street	Mrs. Norman Wood
1958—Durham, Trinity	Mrs. Norman Wood
1959—Wilson, First	Mrs. Harriet Fralix

1960—New Bern, Centenary ..... Mrs. Harriet Fralix
1961—Raleigh, Edenton Street ..... Mrs. Harriet Fralix
1962—Rocky Mount, First ..... Miss Juanita Stott
1963—Goldsboro, St. Pauls ..... Mrs. C. H. Boyd
1964—Washington, First ..... Mrs. C. H. Boyd

REPORT OF REGISTRATION — ANNUAL MEETING 1964

District	*No. Attending*
Burlington	33
Durham	24
Elizabeth City	53
Fayetteville	37
Goldsboro	18
New Bern	24
Raleigh	46
Rocky Mount	18
Wilmington	3
Conference Guests	38
Total Registration	294

DISTRICT DIRECTORY

BURLINGTON DISTRICT

District Chairmen

Christian Social Relations: Miss Annie Lambe, 312 S. Dogwood Ave., Siler City
Missionary Education and Service: Mrs. Harvey C. Mitchell, P. O. Box 1302, Burlington
Spiritual Life: Mrs. Max Morris, 1415 Hawthorne Lane, Burlington

Local Presidents

Burlington: Davis Street—Mrs. Edward Byrd, 434 Hyde Street, Burlington
Front Street—Mrs. Harvey Newlin, 1503 W. Front Street, Burlington
Efland: Unit 1—Mrs. Nellie Young, P. O. Box 34, Efland
Unit 2—Mrs. William C. Ray, Route 2, Hillsboro
Siler City: First—Mrs. Joy Hough, 435 E. 4th Street, Siler City
Yanceyville: Prospect—Mrs. Wayne Wood, Yanceyville

DURHAM DISTRICT

District Chairmen

Christian Social Relations: Mrs. Esther Cates, 921 Dacian Avenue, Durham
Missionary Education and Service: Miss Mary Shuford, 805 Claredon Street, Durham
Spiritual Life: Mrs. Claude L. Rucker, Raleigh Street, Oxford

Local Presidents

Calvary: Miss Louise Umstead, 1401 N. Duke Street, Durham
Duke Memorial: Unit 1—Miss Wixie Parker, 512 Watts Street, Durham
Unit 2—Mrs. Emily Pickard, 1025 Gloria Avenue, Durham
Unit 3—Miss Beulah Latta, Rt. 2, Box 55, Durham
Unit 4—Miss Gloria Stevens, 904 Shepard Street, Durham
Hillsboro: Mrs. Vance Martin, Route 1, Hillsboro
Oxford: Mrs. W. W. Fuller, 115 Hays Street, Oxford
Trinity: Mrs. E. S. Raper, 2317 West Club Boulevard, Durham

ELIZABETH CITY DISTRICT

District Chairmen

Christian Social Relations: Miss Elizabeth Raulfs, Elizabeth City
Missionary Education and Service: Mrs. M. B. Simpson, Elizabeth City
Spiritual Life: Miss Elizabeth Harrell, Elizabeth City

Local Presidents

Elizabeth City: First—Mrs. R. C. Madrin, Flora Street, Elizabeth City
Hertford: First—Mrs. Ann Goodwin, 305 Hi-Land Park, Hertford
Winfall-Epworth: Mrs. Charles E. Smith, Route 2, Box 115, Hertford

FAYETTEVILLE DISTRICT

District Chairmen

Christian Social Relations: Mrs. Thomas Brown, 505 Huske St., Fayetteville
Missionary Education and Service: Mrs. B. B. Cole, Raeford
Spiritual Life: Mrs. Dwight W. Dowland, 310 S. Orange Street, Dunn

Local Presidents

Dunn: Divine Street—Mrs. J. Perry Jones, 1101 West Pope St., Dunn
Fairmont: Trinity—Mrs. Elizabeth F. Mitchell, 201 Church Street, Fairmont
Fayetteville: Camp Ground—Mrs. John T. Thomason, 211 Gertrude Street, Bonnie Doone
Hay Street—Mrs. Mary Louise Gardner, 230 Murray Hill Road, Fayetteville
Haymount—Mrs. Betsy Averette, 409 Cape Fear Avenue, Fayetteville
Johnson Memorial—Mrs. Francis Lewis, 653 Hillsboro, Fayetteville
Salem: Unit 1—Mrs. Mary Lee Gilliam, Route 1, Box 188, Fayetteville
Unit 2—Mrs. R. E. Cooper, Route 1, Box 480, Fayetteville
Victory—Mrs. Margaret Bucy, 1110 Powell Street, Fayetteville
Raeford: Unit 1—Mrs. Clara Pope, 204 N. Dickson Street, Raeford
Unit 2—Mrs. Esther Teal, 122 Campus Avenue, Raeford
Red Springs: Mrs. Johnsie Graham, Red Springs

GOLDSBORO DISTRICT

District Chairmen

Christian Social Relations: Miss Doris Smith, 511 S. 4th Street, Smithfield
Missionary Education and Service: Mrs. Maggie Turner, 208 W. Mulberry St., Goldsboro
Spiritual Life: Mrs. J. Ashley Allen, 402 N. Third Street, Smithfield

Local Presidents

Clayton: Horne Memorial—Miss Rena Johnson, 102 E. Second Street, Clayton
Clinton: First—Mrs. Sam N. Welsh, W. Faison Street, Clinton
Goldsboro: St. Paul: Unit 1—Mrs. Wilbur Creech, 1900 E. Mulberry Street, Goldsboro
Unit 2—Miss Ann Lednum, 201 John Street, Goldsboro
Smithfield: Centenary—Mrs. Sara Ann Sasser, Whitley Drive, Smithfield

GREENVILLE DISTRICT

District Chairmen

Christian Social Relations: Mrs. Dorothy W. Johnson, 905 Lawrence Street, Greenville
Missionary Education and Service: Mrs. J. M. Carraway, Farmville
Spiritual Life: Miss Elizabeth Lang, Farmville

Local Presidents

Farmville: Miss Jess Carraway, 408 E. Pine Street, Farmville
Greenville: Jarvis Memorial—Mrs. Frances Gwynn, 1111 Ragsdale Rd., Greenville
Kinston: Queen Street—Mrs. Jake Moore, 417 Grainger Avenue, Kinston
Westminster—Mrs. Margaret Duke, 1210 Sutton Drive, Kinston
Snow Hill: Calvary Memorial—Mrs. Lyman Taylor, Route 1, Snow Hill
Washington: Unit 1—Mrs. Earl Ross, 4th Street, Washington
Unit 2—Mrs. Ed Thornton, 22 E. 14th Street, Washington

NEW BERN DISTRICT

District Chairmen

Christian Social Relations: Mrs. Timmons Jones, 1 Warlick Street, Jacksonville
Missionary Education and Service:
Spiritual Life:

Local Presidents

Beaufort: Ann Street—Mrs. Leon Swain, 213 Orange Street, Beaufort
Jacksonville: Trinity—Mrs. Alan Gawthorpe, 109 Stratford Road, Jacksonville
Marshallberg: Trinity—Miss Annie M. Piner, Marshallberg
Morehead City: First—Miss Bettie Williams, Morehead City
New Bern: Centenary—Mrs. A. J. Flowers, Jr., 1720 Spencer Ave., New Bern

RALEIGH DISTRICT

District Chairmen

Christian Social Relations: Mrs. Hugh W. Perry, 801 N. Main Street, Louisburg
Missionary Education: Mrs. Ellis H. Lundy, 2716 Anderson Drive, Raleigh
Spiritual Life:

Local Presidents

Cary: First—Miss Virginia Jones, 300 E. Chatham Street, Cary
Fuquay Springs: Mrs. W. G. Farabow, Fuquay Springs
Henderson: First—Miss Mary Hemingway, 154 Young Avenue, Henderson
Louisburg: Miss Gertrude Winston, 315 Church Street, Louisburg
Raleigh: Edenton Street—
Unit 1—Miss Allene Vick, 2607 Vanderbilt Avenue, Raleigh
Unit 2—Mrs. H. S. Dollar, 115 Grand Avenue, Raleigh
Unit 3—Miss Susan Womble, 907 W. Peace Street, Raleigh
Unit 4—Mrs. R. G. Herritage, 1906 Sunset Drive, Raleigh
Unit 5—Miss Ida Pearl Eatmon, 421 Morrison Avenue, Raleigh
:Unit 6—Mrs. Mae B. Pemberton, 8 St. Mary's Street, Raleigh
Unit 7—Mrs. A. W. Hoffman, 128 N. Dawson Street, Raleigh
Fairmont:
Unit 1—Mrs. Ruth Taylor, 2820 Bedford Avenue, Raleigh
Unit 2—Miss Louise Anderson, 1124 Gunnison Place, Raleigh
Unit 3—Mrs. Lynn W. Eury, 2353 McMullan Circle, Raleigh
Unit 4—Miss Lora Harton, 117 Chamberlain Street, Raleigh
Unit 5—Mrs. Alvin Jenkins, M-14, McKimmon Village, Raleigh
Hayes Barton:
Unit 1—Miss Mabel M. Jones, 2410 Dix Street, Raleigh
Unit 2—Mrs. Emerson M. Stanford, 2444 Oxford Road, Raleigh
Unit 3—Mrs. M. J. Cowell, 1316 Williamson Drive, Raleigh
Highland: Mrs. J. G. Jernigan, 2012 Van Dyke Avenue, Raleigh
Trinity: Mrs. H. C. Gay, 728 E. Whitaker Mill Road, Raleigh
Westover—Mrs. Emma Stancil, 5409 Western Boulevard, Raleigh

ROCKY MOUNT DISTRICT

District Chairmen

Christian Social Relations: Mrs. Elma Dove, 1500 Sunset Avenue, Rocky Mount
Missionary Education and Service: Mrs. Emily Bulluck, Pinetops
Spiritual Life: Miss Daisy Parker, Conetoe

Local Presidents

Clark Street: Mrs. Mary Thomas, 424 Sunset Avenue, Rocky Mount
Conetoe: Mrs. Clyde Harris, Conetoe
Pinetops: Mrs. W. L. Walters, Pinetops
Wilson: Mrs. Ivey Bell, 1200 Robin Hill Road, Wilson
St. Paul: Mrs. Jean English, 114 Daisy Street, Rocky Mount
First Church: Mrs. W. D. Whitley, 904 Nash Street, Rocky Mount
Lena Gray Guild, First Church: Mrs. Patricia Smith, Duke Circle, Rocky Mount

SANFORD DISTRICT

District Chairmen

Christian Social Relations: Mrs. Price Morris, 412 E. Church Street, Laurinburg
Missionary Education and Service: Miss Hazel Yates, 116 Garrett Street, Rockingham
Spiritual Life: Mrs. Lee Yates, Aberdeen

Local Presidents

Aberdeen: Page Memorial—Mrs. Pat Satterwhite, Box 126, McCain
Hamlet: First—Mrs. J. N. Mangum, 500 Champlain Street, Hamlet
Laurinburg: First—Mrs. D. M. Gillis, 214 E. Covington Street, Laurinburg
Rockingham: Pee Dee—Mrs. Woodrow McPherson, 714 Northern Road, Rockingham
West Rockingham—Mrs. Albert Morse, 118 Colonial Drive, Rockingham
Zion—Mrs. Mary E. Parker, Charlotte Highway, Rockingham
Sanford: Jonesboro Heights—Miss Vivian Avent, 513 W. Main Street, Sanford
Steele Street—Miss Pete Hill, 400 N. Endor Street, Sanford
Star: Mrs. Bill Russell, Star

WILMINGTON DISTRICT

District Chairmen

Christian Social Relations: Mrs. W. E. Walker, P. O. Box 1, Whiteville
Missionary Education and Service:
Spiritual Life: Miss Mary McDuffie, Wilmington

Local Presidents

Whiteville: Grace—Mrs. Joe Griffin, Rt. 3, Whiteville
Wilmington: Grace—Miss Margaret McClamey, 12 Colonial Drive, Wilmington
Wesley Memorial No. 1—Mrs. Mary Graham, 459 Robert E. Lee Drive, Wilmington
Wesley Memorial No. 2—Mrs. Hattie L. Woodcock, 320 Pine Hills Drive, Wilmington

PROGRAM

OPENING SESSION

SATURDAY AFTERNOON, 2:00 O'CLOCK

Mrs. C. H. Boyd, Presiding

ORGAN PRELUDE ..... Mrs. R. D. Gwaltney
CONFERENCE IN SESSION
INVOCATION AND WELCOME ..... The Reverend J. T. Whitehead
WELCOME ..... Mrs. Earl Ross
Mrs. C. E. Mixon
Mrs. E. L. Roebuck, Jr.
DEDICATION OF PROGRAM ..... Mrs. C. P. Satterwhite
INTRODUCTIONS AND ANNOUNCEMENTS
SOLO ..... Mr. Philip J. Cartwright
THE PROGRAM THAT UNITES US IN WITNESS AND SERVICE:
As seen through Reports and Recommendations ..... Conference Officers
Secretary of Promotion ..... Mrs. J. W. Benson
Treasurer ..... Mrs. Harold Mann
Conference Secretary ..... Mrs. C. H. Boyd
OUR WITNESS AND SERVICE THROUGH—
Chairman of Spiritual Life ..... Mrs. Lillie Smith
Chairman of Missionary Education and Service ..... Mrs. Joseph Smith
Chairman of Supply Work ..... Mrs. C. P. Satterwhite
Chairman of Christian Social Relations ..... Mrs. Harriet Fralix
THEME HYMN ..... No. 480 (stanzas 1 and 2)
ADDRESS: "Our United Witness In India" ..... Miss Frances Allen
THEME HYMN ..... No. 480 (stanzas 3 and 4)

———BREAK———

HYMN ..... No. 259
IN REMEMBRANCE SERVICE IN MUSIC ..... Mr. Philip J. Cartwright
Dedicated to the memory of Mrs. Grace Harding,
Conference Chairman of Christian Social Relations
THE MESSAGE OF THE CONFERENCE PRESIDENT—
Mrs. H. C. Turlington
WE WITNESS AT PEMBROKE ..... Miss Martha Schlapbach
BUSINESS:
Report of Committee on Nominations—Miss Louise Clements, Chairman
Election of Officers
Invitation for 1965
GUILD BENEDICTION

DINNER

6:15 o'clock
First Christian Church
Mrs. Harry Umphlet, Presiding

INVOCATION ..... Mrs. Lucille Donnell
INTRODUCTIONS
ROLL CALL BY DISTRICTS
LAUNCHING OUR 25TH ANNIVERSARY ..... Mrs. L. C. Vereen
SPECIAL MUSIC ..... Mr. Philip J. Cartwright

SATURDAY EVENING SESSION

8:00 o'clock
Church Sanctuary
Mrs. C. H. Boyd, Presiding

ORGAN PRELUDE ..... Mrs. R. D. Gwaltney
HYMN ..... No. 470
PRAYER ..... Mrs. Harold Mann
PLEDGE SERVICE ..... Mrs. Harold Mann
and District Secretaries
MESSAGE: "When We Care We Share — In India" ..... Miss Frances Allen
HYMN ..... No. 458
BENEDICTION ..... Miss Juanita Stott

FELLOWSHIP HOUR

Immediately after close of evening session
Church Parlor

SUNDAY MORNING COFFEE HOUR

7:00-7:50 preceding the Morning Watch
Church Dining Room, First Floor

SUNDAY MORNING WATCH

8:00 o'clock
Church Sanctuary
Mrs. Lillie Smith, Presiding

ORGAN PRELUDE ..... Mrs. R. D. Gwaltney
HYMN ..... No. 31 (stanzas 1, 2, and 4)
MEDITATION: "My Work, His Business" ..... Mrs. J. E. Sponenberg
DUET—"Dedication" ..... *Franz*
Miss Claudia Smith, Mrs. Grover Whitehurst
COVENANT SERVICE ..... The Reverend T. J. Whitehead

SUNDAY MORNING WORSHIP

10:50 o'clock
Church Sanctuary

SERMON ..... The Reverend J. T. Whitehead

LUNCHEON

12:30 o'clock
Masonic Lodge
Mrs. G. H. Boyd, Presiding

INVOCATION ..... Mrs. Fred Lemmond
ANNOUNCEMENTS
PRESENTATION OF SPECIAL MEMBERSHIPS
REPORT OF COMMITTEE ON RESOLUTIONS
ADDRESS ..... Miss Dorothy McConnell
BENEDICTION ..... Mrs. H. C. Turlington

ALTAR FLOWERS

In Memory of Mrs. Grace H. Harding

LOCAL HOSTS

The Reverend J. T. Whitehead ..... Pastor, First Methodist Church
Mrs. E. L. Roebuck, Jr. ..... President, First Methodist WSCS
Mrs. Earl Ross ..... President, Unit 1, WSC
Mrs. C. E. Mixon ..... President, Unit 2, WSC

GUESTS

The Reverend and Mrs. R. L. Jerome, District Superintendent and wife, Elizabeth City District
Mrs. Harriet Fralix, Chairman of Christian Social Relations, Southeastern Jurisdiction, WSC
Miss Frances Allen, Missionary Nurse, Clara Swain Hospital, Bareilly U. P. India
Miss Martha Schlapbach, Rural Worker, Pembroke Area, North Carolina Conference
Mr. Philip Cartwright, Bass-Baritone, Milburn, N. J.
Mrs. J. E. Sponenburg, Secretary Spiritual Life, North Carolina Conference
Mrs. H. C. Turlington, President, North Carolina Conference
Mrs. J. Frank Houser, Secretary of Literature, North Carolina Conference
Mrs. L. C. Vereen, former Treasurer, North Carolina Conference
Miss Dorothy McConnell, editor, *World Outlook*

THEME HYMN

O Master of the waking world,
Who hast the nations in Thy heart—
The heart that bled and broke to send
God's love to earth's remotest part:
Show us anew in Calvary
The wondrous power that makes men free.

On every side the walls are down,
The gates swing wide to every land,
The restless tribes and races feel
The pressure of Thy pierced hand;
The way is in the sea and air,
The world is open everywhere.

We hear the throb of surging life,
The clank of chains, the curse of greed,
The moan of pain, the futile cries
Of superstition's cruel creed;
The peoples hunger for Thee, Lord,
The isles are waiting for Thy word.

Thy witness in the souls of men,
The Spirit's ceaseless, brooding power,
In lands where shadows hide the light,
Await a new creative hour;
O mighty God, set us aflame
To show the glory of Thy Name.

GUILD HYMN

This is my song, O God of all the nations.
A song of peace for lands afar, and mine;
This is my home, the country where my heart is;
This is my hope, my dream, my faith, my shrine,
But other hearts in other lands are beating
With hopes and dreams, and faith the same as mine.

This is my prayer, O Lord of all earth's kingdoms;
Thy kingdom come; on earth Thy will be done.
Let Christ be lifted up till all men serve Him,
And hearts united learn to live as one.
Oh, hear my prayer, thou God of all the nations;
Myself I give Thee; let Thy will be done.

GUILD BENEDICTION

May the joy of our united service enrich and beautify our lives and be a mutual blessing to our Guild, our missionaries, our church and our community, that all may share in bringing the kingdom of peace to our world. Amen.

MINUTES

of the

Twentieth Annual Meeting of the North Carolina Conference Wesleyan Service Guild, First Methodist Church, Washington, N. C., March 14-15, 1964

Following the organ prelude by Mrs. R. D. Gwaltney, church organist, the twentieth annual meeting was declared in session at 2 p.m. on March 14, 1964, in the sanctuary of the First Methodist Church, Washington, N. C., by the conference secretary, Mrs. C. H. Boyd. The theme for the meeting was "The Program That Unites Us in Witness and Service" and the theme hymn "O Master of the Waking World."

The Rev. Mr. T. J. Whitehead, pastor, gave the invocation and welcomed Guild delegates in behalf of the entire church. Mrs. Boyd recognized the presidents of the two hostess units, Mrs. Earl Ross of Unit I and Mrs. C. E. Mixon of Unit II, and also Mrs. E. L. Roebuck, Jr., president of the local Woman's Society of Christian Service, who gave an additional welcome. Mrs. Frank Houser, secretary of Literature and Publications, was introduced and gave directions to the literature room. Several announcements were made by the general chairman, Mrs. Paul Nance.

Dedication of the program for the meeting was made by Mrs. C. P. Satterwhite to Miss Lillie Smith, retiring chairman of Spiritual Life, in loving appreciation of the untiring giving of her time and talents, her steadfast Christian spirit, and the spiritual quality of her character and leadership.

Mrs. Boyd then presented Mr. Philip Cartwright, who was to be present only for the Saturday sessions, as he was to sing in Christ Church in New York on Sunday. As a song to embody the theme of the meeting, Mr. Cartwright sang "The Stranger of Galilee."

The theme for the annual meeting this spring was the last facet of the quadrennial emphases. Mrs. Boyd called for reports from conference officers and chairmen in relation to how we have answered this.

Mrs. J. W. Benson, chairman of Promotion, brought out the fact that from the days of John Wesley women have had a large place in Methodism and today our responsibilities are both humbling and staggering. She told of a new plan which is being developed on the district level as a joint effort of the Woman's Society of Christian Service and the Wesleyan Service Guild to form new societies and units and attract new members, and she asked for a response from each of us when called to help with this project. She felt that we must try to reach the many other women who need to feel the spiritual enrichment which is the main purpose of both organizations.

Mrs. Harold Mann, treasurer, gave some interesting figures on conference pledges of the Woman's Society and the Guild twenty years ago and now, stating that Methodists are 39th in giving of the 48 leading denominations in the country. We are being asked to make a 25% increase in pledges by June, 1966, and she felt sure this increase could be made if all members of the conference would help.

Mrs. Boyd in her report expressed appreciation to the members of the Conference Guild, whom she had watched this year as they made their response in the total program of the church. Our present membership of 2139 includes a gain of 95 new members but a net loss of 15, which should give us cause for examining more closely our Christian witness, and it is still of great concern that more than 50% of the women are not members of either group. Two new Guild units have been added this year in the conference, one

at First Church in Rocky Mount and the other at Salem Church, and a goal of two new units in each district is being urged. She challenged Guild members to work with the team of district superintendent, district president and promotion secretary of the Woman's Society and district secretary of the Guild to survey each district and find places that need Woman's Societies or Guild units. She reported that seven members attended the Southeastern Jurisdiction meeting in Knoxville Feb. 8-9. The next meeting is to be Feb. 12-14, 1965, in Pensacola, Fla., a joint meeting of the Southeastern Jurisdiction Woman's Society and Wesleyan Service Guild being scheduled for February 12. The North Carolina Conference was one of only two in the Jurisdiction to report 100% the first period of this year. Mrs. Boyd stressed the importance of reporting, since it is when we join together that our voice can be heard and our force felt. She closed with the thought that it is our high privilege in the work of the Wesleyan Service Guild, to be the ministering hands of Christ, here in our own communities and in the uttermost parts of the earth.

Miss Lillie Smith, chairman of Spiritual Life, felt that there had been an experience of spiritual growth in our conference this year, this being nothing spectacular but occurring when a heart is reached and a member quickened in her spiritual life. So much of this is in individual response and her suggestion was to read, think, pray, and then let go.

Mrs. Joseph Smith, chairman of Missionary Education and Service, reported an attendance of 100 at the Fifth Weekend of Study at Duke, but wondered why only this many out of a membership of more than 2,000. She suggested that coming to the annual meeting without attending the study weekend was a little like reporting for graduation without attending classes. This weekend is a time to study and learn, and she charged each one present to see that at least local officers attend the Sixth Weekend of Study at Methodist College in Fayetteville, August 8-9, 1965.

Mrs. C. P. Satterwhite, chairman of Supply Work, stressed that as members of the Guild our pledge to missions is our first financial responsibility, as this pledge money is used to pay salaries of missionaries and to maintain churches, hospitals, schools, and other institutions. However, this is not sufficient to provide all the supplies needed to carry on these projects effectively and the cash we give to this work does this. Foreign supply projects for this year have been in Korea and Southeast Asia, and home supply work has included Brewster Hospital, Ethel Harpst Home, Paine College, and Ferrum Junior College. Other projects in this conference have been clothes for the Pembroke area, women's clothing for a mental hospital in Costa Rica, and books for a student center in the Philippines. Mrs. Satterwhite urged that each unit have an active chairman of Supply Work and suggested finding out about our various projects from World Outlook, The Methodist Woman, and Do You Know booklets, so that each Guild member can realize more fully that she is a missionary doing her personal part to extend Christ's Kingdom.

Mrs. Harriet Fralix, Southeastern Jurisdiction secretary of Christian Social Relations, gave a report on work being done in the Jurisdiction in this field. She mentioned particularly that, during a time of considerable attack on the United Nations, it has been gratifying to note that many Guild members have been promoting the United Nations by presenting facts, giving programs, and supporting projects. She stated, also, that each conference in the Jurisdiction has ratified the Charter of Racial Policies of 1962 and that work with refugees and migrants has been carried on. She lifted up two of the recommendations for the Guild, that we continue to study and implement the goals of the 1962 Charter of Racial Policies and that we study and share in the growing ecumenical relationships and responsibilities of the church. It was

her hope that we would look to the future with continued determination and renewed dedication to help bring a better world.

Mrs. Boyd thanked the officers and chairmen for their reports and for the fine work they are doing. She then introduced Miss Frances Allen, a missionary nurse since 1957 at Clara Swain Hospital, Bareilly, India, who is studying this year at University of North Carolina School of Public Health.

After the singing of stanzas 1 and 2 of the theme hymn, Miss Allen spoke on "Our United Witness in India." She felt that all of us are a vital part of any of the work being done by the church and that in strengthening our resources by uniting we have made available to people a service far greater than any one of us could have given. She told of some of the work and projects in India which have been made possible by our united service. In closing she stressed that we are witnesses for Christ in whatever service we do and that it is important for us to be good witnesses for all the world to see.

Stanzas 3 and 4 of the theme hymn were sung, after which there was a short break. The meeting reconvened with the singing of Hymn No. 259, 'O Master, Let Me Walk With Thee." In tribute to Mrs. Ernest Harding, conference chairman of Christian Social Relations until her death several weeks ago, Mrs. Boyd announced that the Conference Guild wished to burn a candle for five minutes to signify that $120 was being given as a memorial to her that would help to bring health and Christ to those in need. Mr. Cartwright presented an In Remembrance Service in music dedicated to her memory, singing "He That Dwelleth in the Secret Place of the Most High," "Let Not Your Heart Be Troubled," and "Hallelujah, the Strife Is O'er."

Mrs. H. C. Turlington, president, shared with us a portion of the message she would be bringing to the Woman's Society annual meeting the next week. She mentioned that some changes in our organization are being planned. During the years of this quadrennium the Woman's Society has had deep concern for greater unity within the church, and she felt that there was better understanding as a result of more cooperation and working together. She brought out that all who bear the name of Christian are called to witness and to "bring a better world beginning with a better me," and that we must express our love for Christ in service to humanity. She urged that we strive to reach the goals of the 25th Anniversary Celebration, increases in membership, pledges, and personnel.

Mrs. Boyd presented Miss Martha Schlapbach, rural worker in the Pembroke area, stating that to have a share in her support has brought us closer to that part of the work. Miss Schlapbach reported on our witness at Pembroke, telling of her work there, particularly with the young people, and of some of the goals and needs there. The money and clothing which has been sent is deeply appreciated but they need more clothing to keep the children in school. She asked for continued prayer that our witness there will help the people to know the abundant life in Christ.

The business session was held at this time. Recommendations for the Guild were lifted up and it was asked that each delegate read these carefully, as they would be voted on at the luncheon meeting the next day. An invitation was extended for the 1965 Annual Meeting to be held at Duke Memorial Church in Durham March 20-21, 1965. This was accepted by a standing vote of the delegates. Miss Louise Clements, chairman of the Committee on Nominations, presented the following slate of nominations: Mrs. C. H. Boyd for conference secretary, Miss Cornelia Norris for recording secretary, Mrs. Lucille Donnell for chairman of Spiritual Life, Mrs. Fred Lemmond for chairman of Christian Social Relations, and Mrs. L. C. Vereen for member-at-large. She made a motion that these be accepted, and this was

seconded and passed by a standing vote. The afternoon session was closed with the Guild Benediction.

The Saturday evening dinner meeting was held in the First Christian Church with Mrs. Harry Umphlet, Elizabeth City District secretary, presiding. Mrs. Lucille Donnell gave the invocation. Mrs Umphlet then introduced our special guests and speakers and a number of Woman's Society and Guild officers. The district secretaries were presented and a count of delegates from each district made. Mrs. Boyd paid special tribute to these district secretaries, stating that they do the organizing and cultivating of the local units and that she has been most pleased with their cooperation this year.

To launch our 25th Anniversary Celebration Mrs. L. C. Vereen led an interesting program on the history and growth of the Woman's Society and the Guild. Four of the seven former conference secretaries were present. These were Mrs. R. C. Gary, Miss Sarah Godfrey, Mrs. Harriet Fralix, and Miss Juanita Stott. Mrs. Vereen mentioned the plans and goals which we have for this celebration and for the next quadrennium, three goals being a membership increase of 25%, an increase in giving of 25%, and recruitment of personnel, which is one of the greatest needs in the Woman's Division of Christian Service. Mr. Cartwright sang "God of Grace and God of Glory," and Mrs. Vereen closed this part of the program with prayer.

Miss Betty Chang of Formosa, at present a student at North Carolina Wesleyan College and a special guest of the Guild, told briefly but movingly of how she had decided to go into Christian Education work and came to college in North Carolina because of our Christian mission work in Formosa. The meeting closed with a group of songs by Mr. Cartwright, including "Without a Song," "Hello, Young Lovers," and "Bless This House."

The Saturday evening session opened at 8 o'clock in the sanctuary with Mrs. Boyd presiding. After the organ prelude Hymn No. 470, "O Jesus Master," was sung and a prayer was given by Mrs. Harold Mann, who then led the pledge service with the district secretaries. Mr. Cartwright sang "O Leave it With Him" and "How Beautiful Upon the Mountains" during this service. The district pledges were:

Burlington District	$1,579.00	New Bern District	$1,446.00
Durham District	1,800.00	Raleigh District	4,025.00
Elizabeth City District	1,300.00	Rocky Mount District	1,375.00
Fayetteville District	2,230.00	Wilmington District	560.00
Goldsboro District	1,225.00		

This pledge of $15,540 from the Conference Guild was presented by Mrs. Boyd to Mrs. Turlington, who accepted it for the Woman's Society as a witness of our loving concern and desire to be of service wherever there is need.

Miss Frances Allen gave her second address on "When We Care We Share in India." In Jesus Christ, she stated, we have the finest example of caring and sharing, and down through the years those who have taken on themselves discipleship to Christ have also cared. She mentioned several things they care about in India, that all should know Jesus Christ, that the darkness of illiteracy be eliminated, that physical ills be treated, that the home and family be cared for, and that concern be shown for people being whole people. She suggested as one area in which we can show we care is in sharing with foreign students the good things we have, our faith and the demonstration of it in our homes.

Mrs. Boyd expressed appreciation to Miss Allen for bringing her experiences and inspiring messanges to us. The closing hymn was No. 458, "We Thank Thee, Lord," following which Miss Juanita Stott gave the benediction.

Miss Lillie Smith, chairman of Spiritual Life, presided for the morning

watch service Sunday morning at 8 o'clock in the sanctuary. After the organ prelude stanzas 1, 2, and 4 of Hymn No. 31, "When Morning Gilds the Skies," were sung. Mrs. J. E. Sponenberg, North Carolina Conference Woman's Society chairman of Spiritual Life, gave a meditation on "My Work, His Business." She suggested that our annual meeting should serve as our inventory, a time to evaluate ourselves in relation to whether we are giving God all that is due to Him in return for his investments. These include all Creation, His Son, a Cross, an empty tomb. In return he demands ourselves in witness and service, allowing us to keep our own records.

A duet, "Dedication," was sung by Miss Claudia Smith and Mrs. Grover Whitehurst, after which a covenant service was led by the Rev. Mr. Whitehead. As a part of this service the delegates went to the altar for prayer and presented their love offering, and it was closed with the benediction by Mr. Whitehead.

The Guild delegates attended the morning worship service in the sanctuary at 11 o'clock. The topic of the sermon was "The Way of the Cross" and Mr. Whitehead emphasized that Christ and the Cross cannot be separated and that we must take up His Cross if we would truly follow Him.

The luncheon meeting was held at 12:30 in the First Christian Church with Mrs. Boyd presiding. The invocation was given by Mrs. Fred Lemmond. A vote on the recommendations for the Guild was called for and these were accepted. Mrs. Boyd recognized the nine district secretaries and presented the new Raleigh District secretary, Miss Addie Jones. She also thanked several retiring officers and chairmen for their fine service.

Mrs. Harriet Fralix, chairman of the Committee on Special Memberships, stated that it was always a pleasure to have an opportunity not only to honor people who have served us faithfully and well but also to help carry on the work of the Woman's Division with our gifts. This year we were able to burn a candle for five minutes in memory of Grace Harding and to present several honorary memberships. Miss Louise Clements presented one of these memberships to Mrs. Lena Gray, Miss Juanita Stott one to Mrs. Joseph Smith, and Mrs. Boyd one to Mrs. Turlington.

Mrs. T. S. Newbold, North Carolina Conference Woman's Society secretary of Christian Social Relations, introduced the speaker, Miss Dorothy McConnell, who is editor of World Outlook and, among many other things, vitally interested in the ecumenical movement. Miss McConnell gave a most interesting address on the Second Vatican Council, which she attended. She listed several reasons why she felt this was the most important event of last year, as it was called by Life Magazine. The first of these reasons was that it was called at all, and others included the amount of time given to the laity and the insistence on a new depth study of the Scriptures.

It was reported that the love offering amounted to $418.40. This is to go toward bringing wives of ministerial studnets from Southern Rhodesia to this country. The Registration Committee reported a total registration of 293, this including 38 guests. There were 33 from Burlington District, 24 from Durham District, 23 from Elizabeth City District, 37 from Fayetteville District, 18 from Goldsboro District, 24 from New Bern District, 46 from Raleigh District, 18 from Rocky Mount District, and 3 from Wilmington District.

The report of the Committee on Resolutions was presented by Mrs. Lena Gray, chairman, as follows:

"We have come to the close of the 20th Annual Meeting of the Wesleyan Service Guild of the North Carolina Conference. There are many things for which we express our deep appreciation:

For the long hours of planning which have made this program possible, "The Program That Unites Us in Witness and Service."

For the warm hospitality and cordial welcome from the members of the Wesleyan Service Guild and the Woman's Society of Christian Service, and the host pastor, Rev. Mr. T. J. Whitehead.

For Mrs. Boyd and each Conference Officer for their dedicated leadership.

For Miss Allen and her inspiring messages that have brought alive for us our work in India. We proudly proclaim her as a representative of our love and concern for the people of India.

For Mr. Cartwright's messanges in music, as always a most inspirational part of the program.

For the impressive pledge service and the pledges.

For the tributes in words, flowers and music to our beloved Grace Harding.

For Miss Martha Schlapbach and her dedicated work at Pembroke.

For the dedicated leadership of our retiring Spiritual Life leader, Miss Lillie Smith.

For Mrs. J. E. Sponenberg and her challenging and inspiring message, making us want to make God's business our work.

For Betty Chang—for her youth and her vital witness to the power of missions.

For the renowned speaker of the noon hour, Miss Dorothy McConnell, and for the wealth of information she brought us.

For the food and fellowship so greatly enjoyed by all.

For the graciousness of not only the church people of Washington, but the townspeople as well, especially the management of the hotels and motels.

For all the beautiful flowers so artistically arranged throughout the meeting places.

For every consideration in thought, word and deed which has been ours during this our 20th Annual Meeting."

Mrs. Lena Gray, Chairman
Mrs. Louise Hathaway
Mrs. Joseph Smith

Mrs. Boyd wished all those present Godspeed on their journey home, and the 20th Annual Meeting was closed with the benediction by Mrs. Turlington.

Mrs. Fred Lemmond, Recording Secretary
Mrs. C. H. Boyd, Conference Secretary

CONFERENCE GUILD COMMITTEE MEETING

Raleigh, N. C., October 19, 1963

The Conference Guild Committee met October 19, 1963, at the S.&W. Cafeteria in Raleigh, N. C., the business session being opened at 10:30 a.m. by Mrs. C. H. Boyd, Conference Secretary. Miss Lillie Smith, chairman of Spiritual Life, led a brief meditation and prayer.

The roll was called and 20 of the 25 committee members were present: Mrs. C. H. Boyd, Mrs. J. W. Benson, Mrs. Pat H. Nixon, Mrs. Harry Umphlet, Miss Mary Lou Suddath, Mrs. Louise Hathaway, Mrs. W. T. Cline, Mrs. Lena Gray, Miss Lillie Smith, Mrs. Joseph W. Smith, Mrs. Ernest Harding, Mrs. C. P. Satterwhite, Miss Louise Clements, Mrs. H. C. Turlington, Mrs. H. A. Davis, Mrs. Harriet Fralix, Mrs. J. H. Cutchin, Mrs. T. S. Newbold, Miss Juanita Stott and Mrs. Fred Lemmond.

Several communications were read by Mrs. Lemmond thanking the Conference Guild for contributions made during the past year, one from Pem-

broke College, one from Paine College and the other from Allen High School. Reports were then given.

Burlington District: Mrs. Pat Nixon, District Secretary, reported a very successful and helpful coaching conference in June. In line with a recommendation made then the same type meeting was planned for the district meeting October 27 in Siler City, with leaders for every committee open to all members present, and efforts were being made to get a good attendance. In connection with workshops and coaching conferences Mrs. Boyd mentioned that she had been thinking about the lack of district chairmen of Supply Work and Literature in the Guild and planned to recommend that the Long-Range Planning Committee consider this matter.

Durham District: In the absence of the district secretary, Miss Edna Crews, it was announced that the district meeting would be October 20.

Elizabeth City District: Mrs. Harry Umphlet, District Secretary, had attended a district executive committee meeting of the Woman's Society of Christian Service and felt she gained a great deal of information. She also attended the Guild Weekend of Study at Duke. The Hertford Guild reorganized recently with double its former membership and there are prospects for other new units in the district later on. This district meeting was held October 13 at Winfall, with Mrs. Boyd as the main speaker and about 50 present.

Fayetteville District: Miss Mary Lou Suddath, District Secretary, had corresponded with each of the 15 units in the district several times since she took office in June. The district meeting was held at Hay Street Church in Fayetteville October 13 with an attendance of about 60. Reports from local presidents and a coaching conference were two features of the program. She has scheduled visits to four units and plans to visit others later in the year.

Goldsboro District: Mrs. Louise Hathaway, District Secretary, reported 147 members in the six units in this district and stated she planned to meet with all the units. The district meeting was set for October 20 in Smithfield, with an informative program on this year's Program Book and an introduction to the study courses. Several Guild members attended the District Woman's Society Seminar at St. Paul Church in Goldsboro.

Raleigh District: Mrs. W. T. Cline, District Secretary, reported that all units in the district were active and some had made a small gain in membership. They had an attendance of 59 at the Annual Meeting last spring. The district meeting was held October 13 in Henderson with 85 to 90 present. Mrs. Joseph Smith gave a talk on the special interests of the Guild and Miss Juanita Stott led the pledge service. Following this five clinics were taught by district officers of the Woman's Society and Guild.

Rocky Mount: Mrs. Lena Gray, District Secretary, had held a district executive committee meeting with all present except one president and had also had a coaching conference with about 30 in attendance, this being conducted by the District President and Secretary of Promotion of the Woman's Society. The district meeting was held in Wilson September 26 with several Conference Guild and Woman's Society officers present. The program emphasized the lines of work and closed with an inspiring devotional. One new unit was reported at First Methodist Church in Rocky Mount. She attended the School of Missions at Duke and district meetings of the Woman's Society.

Wilmington District: Miss Carol Sledge, District Secretary, was not able to be present but wrote that the district meeting was to be held November 10 in Whiteville. She extended an invitation to Conference and District Guild officers to be with them at that time.

Mrs. Boyd suggested to the district secretaries that members from the Woman's Society be included on their nominating committees. In trying to promote interest in the total program of the Guild she felt it might be well for the district secretaries to suggest a report form for presidents before the next district meetings, so that their reports would be sure to reflect all the work of the units with not too much emphasis on local activities.

Christian Social Relations: Mrs. Ernest Harding, chairman, reported that she took the course on "The Christian Family and its Money" at the Jurisdiction School of Missions at Lake Junaluska and is to conduct this study in three or four churches. She also attended the Weekend of Study at Duke, the Retreat at Rocky Mount and several District Woman's Society meetings. In correspondence with Christian Social Relations chairmen she has emphasized United Nations, UNICEF, the Charter of Racial Policies, World Community Day and others. She is helping with preparations for the Annual Meeting in Washington March 14 and 15, 1964. Mrs. Boyd urged every unit study the Charter of Racial Policies, and that this be done prayerfully. She stated that excerpts from Dr. Laymon's Bible Hour were being prepared and would be sent out to each Guild unit along with a letter from our President, Mrs. Turlington.

Mrs. Fralix, Southeastern Jurisdiction Chairman of Christian Social Relations, felt that perhaps more should be done in teaching district and local chairmen of this line of work just what is involved in Christian Social Relations, and suggested sending out material to these chairmen lifting up certain parts. She has submitted a recommendation from the Jurisdiction Guild asking that once a year the local chairman of Christian Social Relations make a report, in order to give some idea of what is being done along this line in local units.

Mrs. T. S. Newbold, Conference Woman's Society Chairman of Christian Social Relations, stated it was felt that concentrating this year on two or three projects in this line of work might be helpful. This month United Nations and UNICEF are being promoted, also the use of UNICEF cards. She extended an invitation to the United Nations Workshop at State College October 23 and suggested the Christian Social Relations film be shown at district workshops.

Spiritual Life: Miss Lillie Smith reported that a letter was sent to each local unit in June signed jointly by her and the district chairmen of Spiritual Life, with each district chairman adding a personal note to her units. She felt that having district chairmen was helping in this work. It was asked that we promote the Woman's Society Retreat to be held at Louisburg College June 2-4, 1964, and try to get information about this to the local units.

Missionary Education and Service: Mrs. Joseph Smith reported on the Fifth Guild Weekend of Study. There was a total registration of 90 but she felt we should strive to get more members to attend the next weekend, which is to be held at Methodist College in Fayetteville August 8-9, 1964. She asked that we think about several things in connection with this next Weekend of Study before our next committee meeting, particularly about the question of possibly arranging for more study time and whether or not to have clinics again. One concern is that the program material is not being used widely enough, and a study course is on program building and program material.

Supply Work: Mrs. C. P. Satterwhite reported that she attended the Weekend of Study and the Fayetteville and Rocky Mount District meetings. She planned to send a letter this month with information about our foreign supply projects. It was suggested that we promote projects and tell about

them in the local units, rather than put all the emphasis on giving. She told of two needs which had come to her attention, one for textbooks and good fiction for a student center in the Philippines and the other for good used underclothing for a mental hospital in Costa Rica. It was decided that she and Miss Stott should look into this matter and report to the committee. A suggestion was made that we might bring these articles to our Next Annual Meeting.

Treasurer: Mrs. Harold Mann was unable to be present. Mrs. Boyd reported that the Conference Guild gave $17,588.91 through pledge channels last year. Our pledge this year is $14,700 and she stated we always give more than we pledge. The Call to Prayer offering was $1,340 last year and it is hoped that each unit will observe this during October and that the offering will be even more this year. Mrs. Boyd announced that, since Barbara Jean Maynor has returned to her home, there is a new worker in Pembroke, Miss Martha Schlapbach, and this February will be "Miss Martha Month." Her address is Box 463, Pembroke, N. C. District secretaries were asked to promote contributions through World Bank and also special memberships.

Promotion: Mrs. J. W. Benson, Secretary, held the clinic on Promotion at the Guild Weekend of Study and felt it accomplished a good deal. She mentioned membership as still the major problem in both the Woman's Society and Guild and told about a proposed plan in which both organizations would join hands in trying to include every Methodist woman in the program of one or the other, this to be carried out mainly on the district level. Mrs. Boyd pointed out that this would be a new step in our Conference and throughout the Woman's Division and hoped we all would help with this project as it is set up and carried out.

Mrs. Harriet Fralix, chairman of the Long-Range Planning Committee, mentioned that the Guild now has standing rules which this committee worked out. One district secretary is included in the membership of this committee and she suggested that Mrs. Boyd appoint one to serve in this capacity. The Conference Committee approved this. Mrs. Boyd felt that the committee should meet in the near future to discuss several matters.

Committee on Nominations: Miss Louise Clements, chairman, presented the following nominations for delegates to the Southeastern Jurisdiction Guild Weekend in Knoxville February 8-9, 1964: Miss Lillie Smith and Mrs. Pat Nixon, with Mrs. Fred Lemmond as alternate. It was voted to accept these nominees. Miss Clements asked that each district secretary submit names of those in her district who she felt would be qualified and willing to serve as officers.

Miss Juanita Stott, former Conference Secretary and business manager of the Guild Weekend of Study, reported on the finances of the last weekend, stating that it was not in the red as it was last year. She gave a tentative schedule for a chartered bus to the Jurisdiction meeting in Knoxville in February and plans for this were discussed. She asked that lists of those who might be interested in going be sent to her as soon as possible.

Mrs. H. A. Davis, member of the Board of Missions, sounded a note of encouragement, stating that we are living in a time when the challenge is greater than it has ever been before but that she believes our dedication and sincerity of purpose are deep enough to carry us forward to the goals we are striving to reach. She felt that in the next quadrennium there would be a simplicity of goals and we would be able to achieve them.

Mrs. H. C. Turlington, President, had attended a meeting of the presidents and treasurers of all the fifty conferences, including the Central Jurisdiction and Puerto Rico Conferences, looking toward the Twenty-fifth Anniversary of the Woman's Society of Christian Service. Membership is to be stressed

in an effort to approach our potential membership of over three million. She felt that everything being done was drawing the Woman's Society, the Board of Missions and the Church closer together. At a meeting of the Woman's Division plans for the new quadrennium were discussed and she thought there might be a lot of surprises in store.

Mrs. J. H. Cutchin, member at large, brought out that Christian Social Relations is where she started in her work with the Woman's Society and also where she wanted to wind up, as she felt this is the undergirding force in all our life and work and that everything we do is actually Christian Social Relations. She expressed appreciation for the opportunity of serving on the Guild Conference Committee.

Mrs. Boyd felt that an officers' training workshop should be held as soon as possible in the new quadrennium. She stated that we must keep moving forward if the work, which she pointed out is the Lord's work, is to progress as it should. All Guild units reported for the last report period and there was an increase of 88 members for a total of 2,154. However, it is hoped that the new membership project will reach many more, particularly the younger women. The annual meeting is to be held March 14-15, 1964, in Washington. A good program is being planned with Dorothy McConnell as one of the speakers and it was hoped that as many would be present as were last year, if not more.

Mrs. Boyd named four marks of a Christian, a mind through which Christ works, a heart through which Christ loves, a voice through which Christ speaks and hands through which Christ serves. She expressed the hope that everyone present would continue to find joy in serving and closed the meeting with prayer.

Mrs. Fred Lemmond, Recording Secretary
Mrs. C. H. Boyd, Conference Secretary

CONFERENCE GUILD COMMITTEE MEETING

January 25, 1964

The North Carolina Conference Wesleyan Service Guild Committee met in Raleigh at the downtown S&W Cafeteria at 10:30 a.m. on January 25, 1964. Mrs. C. H. Boyd, Conference Secretary, opened the meeting by repeating the same New Year's wishes she had read at the January meeting last year, with the comment that they were just as applicable and as warmly wished at this time. Miss Lillie Smith, chairman of Spiritual Life, led in prayer.

A motion was made, seconded and passed that minutes of the last meeting not be read. The roll was called and the following nineteen members were present: Mrs. Boyd, Mrs. Harold Mann, Mrs. J. W. Benson, Mrs. Pat Nixon, Miss Mary Lou Suddath, Mrs. Louise Hathaway, Mrs. W. T. Cline, Mrs. Lena Gray, Miss Carol Sledge, Miss Lillie Smith, Mrs. Joseph Smith, Mrs. Ernest Harding, Mrs. C. P. Satterwhite, Miss Louise Clements, Miss Mary Gardner, Mrs. H. C. Turlington, Mrs. Harriet Fralix, Miss Juanita Stott and Mrs. Fred Lemmond. Reports were then given.

Wilmington District: Miss Carol Sledge, secretary, reported that the district meeting was held on November 10 in Whiteville, with about 25 present and all five units represented. An interesting program was presented with Mrs. Boyd as one of the speakers. There had been a small decrease in membership in the district. She expected to meet with the District Executive Committee on January 29. It was mentioned at this time that at least one member of the District Nominating Committee should be a member of the Woman's Society District Executive Committee.

Rocky Mount District: Mrs. Lena Gray, secretary, stated that a meeting had been held with the district superintendent about organizing units of the Woman's Society or Wesleyan Service Guild in churches which had none at present. She recommended that each district secretary have a meeting with the district president and secretary of promotion of the Woman's Society and the district superintendent to study needs of each district in this regard.

Raleigh District: Mrs. W. T. Cline, secretary, planned to get a letter out next week to all units in the district regarding several important matters that are coming up. The nominating committee was working hard to get a new district secretary. It was mentioned by Miss Stott that a most gratifying increase in pledges was made at the pledge service at the district meeting in the fall, and this meeting was called one of the most interesting the district had ever had.

New Bern District: In the absence of the secretary, Mrs. John Zang, Mrs. Boyd announced that the district meeting, held in Jacksonville in November, was well attended and a very good meeting, she felt.

Goldsboro District: Mrs. Louise Hathaway, secretary, stated that all six units in this district were active. Their meeting was held in Smithfield on October 20 with good attendance and an interesting program. She attended a meeting with Woman's Society district officers and the district superintendent regarding getting new members and organizing new units and planned to visit all units in the near future.

Fayetteville District: Miss Mary Lou Suddath, secretary, stated that each of the fifteen units in the district reported on time in November. She had met with three units since the last committee meeting and planned to meet with others later. A letter was mailed earlier in the month to all units, passing on information from Mrs. Boyd and emphasizing the Annual Meeting. She felt there was a good possibility of organizing a junior Guild unit in one of the churches of the district where there was already a unit.

Burlington District: Mrs. Pat Nixon, secretary, felt that the district meeting held October 27 in Siler City had been most successful. It was planned along the lines of a coaching conference with district Woman's Society officers helping in each workshop and it seemed to go over quite well with the 56 members present. She hoped some definite results and action would be seen from this. She had met several times with the district president of the Woman's Society.

Mrs. Boyd reported that she had attended five of the district meetings in the fall and felt there had been much improvement, not only in presentation of programs and attendance but also in response of Guild members. She mentioned that she had information about two possible places for new Guild units and hoped these would materialize. It was pointed out that we have not reached anywhere near our potential in membership of employed women and will all have to do something about reaaching the young women and making them want to come into the Guild. We are asked to seek a 25% increase in our financial support during the time of our 25th Anniversary celebration. The importance of a strong president and a good nominating committee in each local unit was stressed.

Spiritual Life: Miss Lillie Smith, chairman, stated she had planned to get out a Lenten message to each Guild in time for the February meeting but had been unable to do this. She and Mrs. Boyd had discussed having a retreat for the Guild prior to the meeting at Methodist College in Fayetteville this summer, and they thought perhaps next year when plans were being made for the Weekend of Study this could be included. It was pointed out that Guild members have the opportunity of attending the Woman's Society Spiritual Life Retreat at Louisburg College on June 3 and 4.

Missionary Education and Service: Mrs. Joseph Smith, chairman, reported a decrease in study classes reported this year over those reported up to this time last year. The Weekend of Study is to be held August 8 and 9 at Methodist College in Fayetteville. A tentative schedule to include additional study time at this weekend was discussed at some length. It was decided to leave this to the Weekend of Study Committee to work out after consultation with the teachers. Mrs. Boyd suggested that a meeting of this committee be called before May to work out this extra planning.

Supply Work: Mrs. C. P. Satterwhite, chairman, had a letter with information about both home and foreign projects ready to be sent to the local units. She and Miss Stott had investigated the two projects mentioned at the last committee meeting, books for the Philippines and used women's underclothing for Costa Rica. She suggested that each local Guild be asked to send a box of books to the Student Center in the Philippines and, since it was asked that the underclothing be sent in one package, that each member coming to the Annual Meeting be requested to bring underclothing there, and she would see to getting it packed and mailed. It was moved, seconded and passed that the committee endorse this plan. Miss Martha Schlapbach has asked that we still send children's clothing to them at Pembroke. They desperately need clothing for sizes up to twenty, and also shoes.

Christian Social Relations: Mrs. Ernest Harding, chairman felt that many things are being done along this line that are not reported. She took a special interest in UNICEF last fall and emphasized this. Several areas in which we work in Christian Social Relations were mentioned. Mrs. Boyd expressed the feeling that in these revolutionary times it is even more important to let our Christian witness be seen than to let our voices be heard.

Treasurer: Mrs. Harold Mann reported a general decrease in giving for the first half of this year in the Guild over the first six months of last year. The area of greatest decrease was in the cultivation fund.

Promotion: Mrs. J. W. Benson, secretary, passed out a comparative report for the Woman's Society and Guild as of November 30, 1963. She urged that a survey in the districts be made to see where our potential lies for new Woman's Societies and Guild units and that this survey then be followed up. This will be the responsibility of the district president of the Woman's Society and the district secretary of the Wesleyan Service Guild, and she volunteered to help in any way she possibly could.

Mrs. Boyd brought out that we have the job of channeling information and inspiration to the local women and asked each district secretary to contact her local units about the launching of our 25th Anniversary celebration and the matter of increasing our membership. Our concern is for the large group of women, especially young women, who are not members and we all have a responsibility in trying to reach them and draw them into our fellowship and work. It was suggested that each member try to get one new member.

President: Mrs. H. C. Turlington emphasized that the Woman's Society and the Guild comprise one organization with one purpose and must work together in unity. She too felt that a great deal more was done in the local societies and units than was reported. It was her feeling that more accurate and complete reports would be sent in if the executive committee in each local group would meet and make out its report together. She mentioned that one Guild delegate from a church was entitled to attend the Woman's Society Annual Meeting, which is to be held this year at Jarvis Memorial Church in Greenville.

Long-Range Planning Committee: Mrs. Harriet Fralix, chairman, reported that it had been decided not to hold a meeting of this committee until later

on. She stated that the North Georgia Conference was the only one in the Southeastern Jurisdiction that had increased in membership and felt that urbanization had been a tremendous factor in this Conference. She also brought out that Guild membership is not limited to Methodist women but that we could strengthen our local churches by reaching women who do not belong to other organizations or the church.

Committee on Nominations: Miss Louise Clements, chairman, reported that she was working on nominations but had no definite report at this time. She asked for suggestions for chairman of Spiritual Life.

Committee on Public Relations: Miss Mary Gardner, chairman, expressed regret at not being able to attend the last committee meeting and thanked Miss Stott for helping with the write-up for the Christian Advocate. She had asked for enough space in the March 5 issue of the Advocate to include a condensed program and information about speakers for the Guild Annual Meeting along with publicity for the Woman's Society Annual Meeting. If space is not available then, this information will probably be in the February 27 issue. District secretaries were requested to send in accounts of district meetings and other items of general interest.

The matter of chartering a bus to go to Knoxville for the Jurisdiction meeting was discussed. There being only four definite reservations, it was moved, seconded and passed that plans for this be abandoned. Mrs. Boyd stated that the Finance Committee of the Woman's Society had agreed to underwrite plane fare if necessary for the two Guild delegates to this meeting, Miss Smith and Mrs. Nixon.

Mrs. Boyd announced that the program for the Annual Meeting March 14 and 15 was about completed. Mrs. Ernest Harding, general chairman for the meeting, planned to send out publicity and information on January 28. It was urged that each Guild unit elect and send two voting delegates. Mrs. J. E. Sponenberg, Conference Woman's Society chairman of Spiritual Life, is to lead a covenant service early Sunday morning and the love offering placed on the altar then is to go toward scholarships for wives of Southern Rhodesian men studying in this country. Some discussion was given to the matter of an increase in pledges to be presented at the pledge service Saturday evening. Mrs. Lena Gray made a motion that pledges be increased 10% this year, looking toward a 15% increase next year to make a total of 25% over the two-year period. This was seconded and passed. The banquet Saturday night will launch the Guild's 25th Anniversary celebration.

The following committees were appointed by Mrs. Boyd: Dedication of Program, Mrs. Satterwhite, chairman, Miss Suddath and Mrs. Nixon; Special Memberships, Mrs. Fralix, chairman, Mrs. Mann and Miss Stott; Resolutions, Mrs. Gray, chairman, Mrs. Joseph Smith and Mrs. Hathaway; Evaluation, Miss Lillie Smith, chairman, Miss Edna Crews and Mrs. Cline; Balloting, Miss Clements, chairman, Miss Sledge and Mrs. John Zang. Reports from chairmen of lines of work and officers will be given Saturday afternoon, and it was asked that these be limited to not over three minutes each.

Mrs. Boyd, as follow-up to her request at the last committee meeting that each member re-study the Charter of Racial Policies carefully and prayerfully, read the charter over item by item. It was adopted unanimously by a standing vote of the committee.

A motion was made and seconded that the meeting adjourn and it was closed with the Guild Benediction.

Mrs. Fred Lemmond, Recording Secretary
Mrs. C. H. Boyd, Conference Secretary

STANDING RULES

I.

Section 1. The election of officers shall be held biennially.

Section 2. Officers shall be divided into two groups (for the purpose of a system of rotation in elections) as follows:

Group 1. Conference Secretary, Recording Secretary, Chairman of Christian Social Relations, Chairman of Spiritual Life, One Member-at-Large.

Group 2. Chairman of Missionary Education, Chairman of Supply Work, Chairman of Nominations, One Member-at-Large.

Section 3. The term of office shall be for four years.

Section 4. Officers may be elected for one additional term in the same office. One year or less of an unexpired term shall not be considered a term.

Section 5. Vacancies occurring in conference offices between annual meetings shall be filled by appointment by the Conference Secretary upon recommendation of the Committee on Nominations.

Section 6. District officers shall be elected at an annual meeting of the district Guild for a term of two years and may be elected for a second term of office.

II.

The cultivation fund shall allow 6¢ per mile for cars used in conference and district work and shall cover postage, paper, mimeographing or such like expenses necessary for the promotion of the work. Local units shall pay expenses of conference or district officers invited to attend local meetings. Each district shall be entitled to have two conference officers attend its district meetings at conference expense. Signed expense accounts should be submitted to the Conference Secretary July 1, October 1, January 1 and April 1.

III.

Members of the Conference Guild Committee are eligible to attend Guild Annual Meeting and Guild Weekend of Study at conference expense.

IV.

Expense of three delegates to Southeastern Jurisdiction Guild Weekend will be paid by the Guild.

V.

Expenses of four members within the pattern will be paid by Woman's Society of Christian Service to Jurisdiction School of Missions.

VI.

Two delegates from each unit may be sent as voting delegates to Guild Annual Meeting. There will be a $1 registration fee for each delegate.

VII.

One delegate from each Guild unit is eligible to attend WSCS annual meeting. This delegate will have voting privileges.

VIII.

Supply of literature will be sent by the Conference Secretary of Publications to the president of each new Guild unit.

IX.

The immediate past Conference Secretary will be a member of the Guild Committee for the next quadrennium. If she goes out of office during a quadrennium, she will be a member for the remaining portion of that quadrennium.

X.

Any Jurisdiction Guild officer or Division officer residing within the conference is automatically a member of the Guild Committee.

INDEX

Annual Meetings 38

Annual Meeting Southeastern Jurisdiction 37

Conference Presidents 12

Conference Pledges 13

Conference Workers 15

Committees
- Conference Standing 15
- Jurisdiction 11

Constitution and By-Laws—Conference W.S.C.S. 151

Deaconesses 15

Dedication 4

Delegates to Jurisdiction W.S.C.S. 1960-1964 34

Directory, District 17-37

District Reports—
- Burlington 124
- Durham 127
- Elizabeth City 130
- Fayetteville 133
- Goldsboro 136
- New Bern 139
- Raleigh 142
- Rocky Mount 145
- Wilmington 148

Enlarged Executive Committee Meeting 56

Executive Committee Meetings, W.S.C.S. 40

Foreword 7

Goals—Quadrennial 3

Memorial Rolls 64

Minutes—Annual Session, W.S.C.S. 58

Missionaries 15

Officers
- Woman's Division 8
- Southeastern Jurisdiction 10
- N. C. Conference 14

President's Message 71

Program—1964 Annual Meeting 50-56

Purpose 2

Registration, 1964 Annual Meeting 39

Reports and Recommendations:
- Children's Work 96
- Christian Social Relations 98
- Literature 101
- Missionary Education and Service 102
- Missionary Personnel 104
- Promotion 105
- Public Relations 115
- Recording Secretary 75
- Spiritual Life 107
- Student Work 108
- Supply Work 110
- Treasurer 76-96
- Vice-President 74
- Wesleyan Service Guild 74
- Youth Work 113

Reports, Miscellaneous:
- Conference Advisory Committee on Projects 118
- Methodist Student Center 117
- Report of Pembroke Area 118
- Report of Resolutions Committee 119
- Report of Spiritual Life Retreat and School of Missions 120

Special Memberships 80

Standing Rules—Conference 152
- District 153
- Local 154
- Subdistrict 155

Wesleyan Service Guild 155
- Dedication 156
- Minutes 167
- Officers 157
- Program 163
- Standing Rules 180
- Directory 159

Duke University Libraries
D00973717Y